that Fred I. Kent II has been named special gifts chairman and Samuel S. Rogers will be in charge of the neighborhood canvass. Election campaign activities will be in charge of Mrs. Rita T. Dolan, 18 High Plain rd.

WELCH'S Little PLUMBER

Whatever your plumbing or heating problem . . . large or small – CALL

W. H. WELCH CO.
PLUMBING & HEATING
TEL. 128

'S ME!
SQUIRREL!
HIS TREE?
HAT IT WILL

FINE INDIAN HEAD W-I-N-D-O-W-S
ORM & SCREEN WINDOWS
LLAR WINDOWS
NORAMIC WINDOWS
STERNER WINDOWS
ESTERNER WINDOWS
USTOM WINDOWS

BRING IN YOUR PLANS, FOR FREE EXPERT ADVICE ON HOW TO PLAN WINDOWS FOR YOUR HOME. WE HAVE THE FACTS.

N. E. LARGEST DISPLAY AT MODERN SHOWROOMS HOLLIS ST. AT ALLDS, IN NASHUA

WRITE A CARD OR LETTER FOR OUR NEW CATALOG

N-HEAD
WORK
oration
ASHUA, N. H
EALERS
MILLWORK

The ANDOVER TOWNSMAN
Andover's Own Newspaper Since 1887
VOLUME 69 NUMBER 35 ANDOVER, MASSACHUSETTS, JUNE 7, 1956 PRICE 10 CENTS

Threat Of Double Sessions At West School; Contractor Taken To Task

The school committee has requested frequent progress reports on the West and Shawsheen school additions.

The Perley F. Gilbert associates will provide the reports, as they watch closely the progress made by the Louis Marion and Son contracting firm in adding to the schools.

The school committee took the contractor to task Tuesday night because he now has been working for seven months on the West school addition – when he originally allowed only five months for the job.

(Continued on Page 18)

Prom Queen Mildred Tangney is surrounded by her regal attendants during the annual Junior-Senior prom June 1. The attendants, from far left, are Joan Hamilton, Leigh Henderson, Joyce Sullivan and Lynn Cotter. Seated in front of the Queen is Prom Chairman Sandra Ritchie. (Leone Photo)

Phillips Academy Graduates Five Andover Boys

Phillips academy will celebrate its 178th commencement, combined with alumni reunions, today through Sunday. The main event today is the annual Senior Dinner given to the Senior class by the Andover Alumni association. The main speaker at this dinner will be James L. Knipe, father of a senior and president of C. E. Hooper, Inc., New York.

(Continued on Page Four)

Boards Discussed Unaccepted Ways, Solution Is Near

A joint meeting of the selectmen and board of public works Monday night considered the acceptance of some 39 unaccepted streets.

All but two met with tentative approval, with some restrictions as to distances and repairs. The BPW asked time to again look at Bannister rd. and Gray rd., after discussion about the condition of the streets.The board will go out next Monday night for that pur-

(Continued on Page 17)

POLIO VACCINE HERE FOR ALL FIRST SHOTS

Enough polio vaccine to give all first shots – preschool, pre-natal, clinic, private and throughout the schools – has been received by the board of health.

Chairman Charles O. McCullom said the board expects the full amount of vaccine by tomorrow and hopes to have completed all first shots by the end of next week.

Many Receive Varsity Letters

Special awards and varsity letters were presented at a Punchard assembly Monday morning.

Winners of the coveted Varsity Club plaques were William Fisher and Larry Lynch, football; Edward Dwyer, basketball; William Fisher, baseball and James Holt, track. The football plaque winners were originally announced last fall.

Three Letters

Three-letter winners, in football, baseball and basketball, were William Fisher, William Vickers and William McCullom; in football, basketball and track, Edward Dwyer, Richard Smith and Alex Thompson.

Two-letter winners announced

(Continued on Page 19)

Bill Fisher Selected Outstanding Athlete At Boosters Banquet

William Fisher last night received the Boosters club award as this year's Outstanding Athlete.

The presentation was made at the annual all-sports banquet. Those present heard Boston Celtic's star Bob Cousy and witnessed the annual presentation of booster awards to the following Punchard students:

William Fisher, James Holt, Richard Smith, Edward Dwyer, Richard Janes, William Vickers, Lawrence Lynch, George Durant, Edward Dwyer and Alex Thompson.

Cheerleaders receiving awards for three full years of six seasons' participation were Sandra McKiniry, Jane McKiniry, Betty

(Continued on Page 19)

Hundreds Will Honor Rev. P. J. Campbell Saturday Night, Will Leave St. Augustine's

Hundreds of parishioners, town officials and friends from the Greater Lawrence area will honor the Rev. Patrick J. Campbell, O.S.A., pastor of St. Augustine's church, Saturday night.

The testimonial dinner will be held in Merrimack College auditorium at 6:30.

Fr. Campbell, for six years pastor of St. Augustine's, will leave the parish on June 17 to go to the Chapter in Villanova. He will return briefly, but will take up his new assignment by July 10. No announcement of the new assignment may be expected before June 21.

The testimonial Saturday night comes shortly after Fr. Campbell celebrated the 40th anniversary of his ordination. That event was marked May 27. Of the 40 years, he has spent 27 years in the Greater Lawrence area – six as pastor here and as curate here from 1919 to 1926. He served as curate at St. Lawrence's church in Lawrence and also served as Prior and Pastor of St. Mary's and St. Augustine's churches in the neighboring city.

Taught At Villanova

Fr. Campbell came to the Uni-

(Continued on Page 16)

Officer William Stewart marks the spot where a motorcycle and automobile came in contact last Saturday afternoon in Shawsheen village. Police said the motorcycle, ridden by Donald McNeil of Lawrence, came in contact with the Oldsmobile sedan, at far right, driven by Alexander Robbins of Mattapan.

Assured QUALITY and PURITY

You can always depend on the highest standards when you bring us your prescription. Prompt service, too!

DALTON PHARMACY
MAIN AT PARK ST.
TEL. 107

INSECT CONTROL
We're death on flies and mosquitoes. Call now for instant insect control.
SENSIBLE PRICES
ANDOVER 1848
AMALIA
TREE SURGEONS, INC.
6 Haverhill St., Shawsheen

Quality PRINTING
PERSONAL
BUSINESS
CALL 1943
THE TOWNSMAN

TV REPAIR
JIM MULLIGAN'S
RADIO & TV. LAB
30 So. Broadway, Lawrence
CALL MU 3-0396
GUARANTEED WORK

Andover Residents
REMEMBER – When Calling Us Say "MURDOCK 5-5842" To Telephone Operator.
Lustre Cleansers Inc.
TEL. MURDOCK 5-5842

POWER MOWERS
Foley – Lawn Boy – Homko
COLE PAINT
10 MAIN STREET TEL. 1156

WILL ATTEND MEETING

Mrs. George H. Sherrerd of Ballardvale is one of nearly 1000 Wellesley college alumnae who plan to attend the 76th annual meeting of the alumnae association this weekend.

FREE PARKING ANDOVER PLAYHOUSE TEL. 11-W

NOW THRU SATURDAY

JUBAL

Cinemascope & Technicolor
Glenn Ford – Ernest Borgnine
2:05 5:20 8:40

ROCK AROUND THE CLOCK
Tony Martin & His Band
Bill Haley & His Orch.
3:45 7:00

Sunday, Monday & Tuesday
June 10th - 11th - 12th

MAN IN THE GREY FLANNEL SUIT

Cinemascope & Technicolor
Gregory Peck – Jennifer Jones
2:05 5:05 8:00

SELECTED SHORT SUBJECTS
CARTOON
1:45 4:40 7:35

Wednesday thru Saturday
June 13th thru 16th

I'LL CRY TOMORROW
Susan Hayward
Richard Conte
1:55 5:20 8:45

MOHAWK
In Technicolor
Scott Brady – Rita Gam
3:55 7:20

BALLARDVALE

Mrs. Ruth Green, Correspondent, Telephone 267M

Flag Raising and Hobo Parade

Monday evening, May 28, Cub Pack 76 meeting was held on the Andover street playground. An elaborate program that was in the form of a flag raising and Hobo parade, as well as a baseball game between the mothers and the cubs, was held.

The start of the program was held at the flag pole located on the Memorial plot near the plaque that is in memory of the veterans of all wars. The flag was hoisted by cubmaster William Lancaster and then all present, with bowed heads, repeated the Lord's prayer.

The next part of the program was the softball game between the Mothers and the cubs, with the mothers winning by the score of 7 to 6.

The 25 cubs and most of the staff, who were attired as hobos, entered the parade and marched before the judges. William Batchelder was picked as the "Worst dressed" hobo cub and was awarded a baseball. Mrs. Alfred Smeltzer, for the mothers, was the winner and was presented a screwdriver set. Mrs. Ralph Sharpe, Mrs. Robert Dunn, Miss Andrews and Mrs. Albert Warner were the judges.

Cubmaster Lancaster gave a short address and then presented William Batchelder his lion badge and his gold arrow for achievement. Harland Moore was also presented his lion badge.

All then returned to the flag pole, where the flag was lowered and the boys were given instruction by Mr. Lancaster and Ellsworth Spencer in flag folding.

Cubs, parents and staff then went to the Community room where refreshments were served by Den 2.

The next pack meeting will be held in the form of a picnic for the whole family. The time to be announced at a later date.

Children's Day

Children's day will be observed in the United Church on Sunday, June 10, at 11 o'clock. There will also be a baptismal service.

Guests From Sweden

Mr. and Mrs. Frank Serio Sr. of Lowell Junction entertained guests from Sweden in the form of a Memorial Day reunion, when the entire family gathered for the day.

The guests from Sweden were Mr. and Mrs. Klaus Nielson, Mrs. Inga Nielson and daughter, Evelina, who are now residing in Pawtucket, R.I. Mr. Nielson is training on a special executive program in this country for a year and then will return to Sweden. Other guests were Mr. and Mrs. Frank Serio Jr. and twin daughters, Linda and Lynne of No. Andover; Mr. and Mrs. Robert Sax and daughter, Lisa, of So. Attleboro; Mr. and Mrs. Joseph Serio, Shelia and Joseph J., Mr. and Mrs. James Letters and daughter, Janet.

Golden Age Circle Meeting

A meeting of the Golden Age circle was held last Monday at the home of Mrs. Harry Nason of Andover st. Each member took an interesting article which they read. Mrs. Nason served refreshments, assisted by Mrs. Edna Laffin. The next meeting will be in the form of a cookout at the home of Mrs. Ernest Rollins of Clark rd. Those present were Mrs. Millie Hammond, Mrs. Edna Laffin, Mrs. Ella Hanson, Mrs. Emma Moss, Mrs. Ernest Rollins, Mrs. Myra Ward, Mrs. Frank Ward and Mrs. Harry Nason.

Delegates To Conference

The Rev. and Mrs. Ralph Rosenblad and Mrs. Henry Meyers attended the New England Methodist Conference last week in Malden.

Birthday Party

The fourth birthday of Dianne Demers, daughter of Mr. and Mrs. Robert Demers of Marland st., was celebrated on Saturday, May 26. Games were enjoyed and refreshments served by Mrs. Demers.

Among the guests were Robin and Carol Dunn, Catherine Connelley, Betty, Robert, Barbara and William Ferrier, Yvonne Moison, Judith Lakin, Loraine and Jacqueline Demers, Elaine, Teddy, Robert and Dianne Demers, Mrs. Robert Ferrier Sr. Mrs. Robert Dunn, Mrs. Theodore Demers, Mrs. Robert Ferrier Jr. and Mrs. Robert Demers.

United Church Guild Meeting

The annual meeting of the United Church Guild will be held on Thursday evening, June 14, at 8 in the vestry. The new officers will be installed.

Scout Camporall at Stadium

Nearly 1000 Boy Scouts and Explorers attended the three-day Camporall of North Essex Council Inc., Boy Scouts of America, held in the Lawrence stadium over the past weekend.

The program was highlighted by the "Scouting Trix in 1956" show in which the youngsters representing the 32 Greater Lawrence units participated.

Troop 76 of Ballardvale placed second in the area competition on "Water Boiling". Alan Taylor and Daniel Dunn took part. In the evening, "Live Wire Rescue", which involved artificial resperation was held and Richard Sheaff, Craig Warner, David Laurie and James Smeltzer took part.

Boys attending were Carl Finley, James Smeltzer, Alan Taylor, Craig and Kent Warner, Robert Read, Wayne Moore, Richard Sheaff, Daniel Dunn, David Doucette, John McIntyre, William Butler, David Laurie and Donald Brouck. The camp was under the supervision of Alco Taylor, Samuel Moore, Albert Read, Albert Warner and Scoutmaster James Butler. They also provided transportation along with David Laurie Sr. and James Butler.

Family Reunion

A family reunion and cookout was held Memorial day at the home of Mr. and Mrs. Robert Dunn of Marland st. This is an annual event. Those attending were Mr. and Mrs. Robert Ferrier and family, Mr. and Mrs. Abbott Batchelder and family, Mrs. Andrew Ferrier, Mr. and Mrs. Frederick Demers and family of Melrose, Mr. and Mrs. Edward Brown and family of Saugus and Mr. and Mrs. Robert Demers and family.

Personal

Mrs. Eunice Sweeney of Tewksbury st. is a medical patient at the Lawrence General hospital.

Mr. and Mrs. Irving Moss of Andover st. have returned after spending the past two weeks in Scranton, Penn.

Signe Rosenblad of Church st. has been visiting her grandparents Mr. and Mrs. Eric Rosenblad of No. Quincy.

Pamelia and Sally Wansker of Lexington have returned after spending a few days with their grandparents, Mr. and Mrs. Leslie Hadley of Chester st.

Mr. and Mrs. Elwin Matthews of Skowhegan, Me., visited with Mr. and Mrs. Clester Matthews of Center st. last Saturday.

Miss Betty Ann Lumenello of Andover st. spent the weekend with Miss Gail Samuelson of Peabody.

Mr. and Mrs. Richard Sherry and Janet and Colin attended the baccalaureate services graduating class of the Lowell General hospital at St. Paul's Methodist church in Lowell on Sunday. Their daughter Miss Lucille Sherry is a member of the graduating class.

Mr. and Mrs. Lester Alleruzzo and family of Chelmsford and Mrs. Ann Foley and John Foley of Everett were the holiday guests of Mr. and Mrs. James Butler of Andover st.

Mr. and Mrs. John Brown of Amesbury spent Memorial day with Mr. and Mrs. George Brown of Andover st.

Roland H. Sherman Jr., 66 Central st., will receive his A.B. degree from Colby college June 11. The son of Mr. and Mrs. Roland H. Sherman, he is a graduate of Governor Dummer academy.

Mr. and Mrs. John Wood of Hampton, N.H. visited with Mr. and Mrs. Roy Pearson of Andover st. last week. Mr. Wood is a former resident of the 'Vale.

Mr. and Mrs. Donald Lynch and son, David, of Portland, Conn. visited with friends in the Vale on Sunday. Mrs. Lynch is the former Anne MacFarlane of Marland st.

TWO ANDOVER MEN TO RECEIVE YALE DEGREES

Robert Henry Markert and Joseph Belleau Wennik will receive degrees at Yale university's 255th commencement June 11. They are among 2000 students who will receive degrees that day.

Markert, a resident of 56 Chestnut st., will receive his bachelor of science degree. Wennik, of 5 Lucerne dr., will receive a bachelor of arts degree.

RICHARD GARFIELD IS GRADUATED FROM ACADEMY

Richard Garfield, son of Mr. and Mrs. O. R. Garfield, 113 Chestnut st., graduated from Kimball union academy June 2. He was one of 77 members of his class to graduate at the 140th commencement exercises. This spring he received his Lacrosse athletic letter.

LOANS
$50 to $2,000
ANDOVER FINANCE COMPANY
Street Floor
Musgrove Building
(Entrance Also From Lobby)
ELM SQ. ANDOVER 1998

IT'S KAP'S FAMOUS CAMP-WEAR
SALE

$2.98 PAJAMAS $1.98
$2.50 DOUBLE-KNEE DUNGAREES 1.98
$2.50 CAMP SHORTS 1.98
$4.98 COTTON ROBES 3.98
$1.00 T SHIRTS 6.90
$1.00 BRIEFS 6.90
$3.50 CHINO SLACKS 2.98

— AND SAVINGS ON EVERYTHING YOUR BOY WILL NEED AT CAMP!

Kap's
Store for Boys
LAWRENCE
SAVE UP TO 1/2

NOW...CREATE YOUR "Personalized" Colors

BPS HOUSE PAINT
229 TINTING WHITE

Today's fashion demands more use of COLOR!

Yes, you can now create your own "personalized" color with BPS HOUSE PAINT 229 Tinting White. It is especially formulated to be intermixed with any of the standard colors of BPS House Paint or tinted with colors in oil, thus giving you a wonderful selection of colors that will enable you to obtain the maximum beauty for your house. 6.95 PER GAL.

Ask to see the BPS House Paint Colorcade...choice of more than 60 colors...from the loveliest pastels to the daring deep colors.

HILL'S
45 MAIN ST.
TELS. 102 - 1727

WHAT DOES THIS FELLOW NEED?

This gentleman obviously needs accident insurance. *You* may or may not be as absent-minded as this but accidents can happen to anyone, anytime. Be prepared for costly medical bills. See us about an accident insurance policy today.

DOHERTY Insurance AGENCY
4 MAIN STREET
TEL. 260

Roland H. Sherman Jr., 66 Central st., will receive his A.B. degree from Colby college June 11. The son of Mr. and Mrs. Roland H. Sherman, he is a graduate of Governor Dummer academy.

Mr. and Mrs. John Wood of Hampton, N.H. visited with Mr. and Mrs. Roy Pearson of Andover st. last week. Mr. Wood is a former resident of the 'Vale.

Mr. and Mrs. Donald Lynch and son, David, of Portland, Conn. visited with friends in the Vale on Sunday. Mrs. Lynch is the former Anne MacFarlane of Marland st.

TWO ANDOVER MEN TO RECEIVE YALE DEGREES

Robert Henry Markert and Joseph Belleau Wennik will receive degrees at Yale university's 255th commencement June 11. They are among 2000 students who will receive degrees that day.

Markert, a resident of 56 Chestnut st., will receive his bachelor of science degree. Wennik, of 5 Lucerne dr., will receive a bachelor of arts degree.

RICHARD GARFIELD IS GRADUATED FROM ACADEMY

Richard Garfield, son of Mr. and Mrs. O. R. Garfield, 113 Chestnut st., graduated from Kimball union academy June 2. He was one of 77 members of his class to graduate at the 140th commencement exercises. This spring he received his Lacrosse athletic letter.

WHAT DOES THIS FELLOW NEED?

This gentleman obviously needs accident insurance. *You* may or may not be as absent-minded as this but accidents can happen to anyone, anytime. Be prepared for costly medical bills. See us about an accident insurance policy today.

DOHERTY Insurance AGENCY
4 MAIN STREET
TEL. 260

The sophomore waitresses had a busy night at the punch bowl due to the hot weather Friday. Here Norma Heseltine accommodates the group gathered around her. (Leone)

PLANNING AND IMPROVING YOUR HOME GROUNDS

A meeting on "Planning and Improving your Home Grounds" will be held at the Memorial Hall Library June 20 at 10 a.m.

Professor Alfred W. Boicourt of the University of Massachusetts will discuss landscaping the home grounds. Special emphasis will be placed on selection, planting and care of shade trees. Everyone is welcome.

FORESIGHT

The world displayed a great deal of forethought in inventing the ambulance before the automobile.

A smooth talking man is apt to make it rough for others.

Service Club Will Hold Annual Outing

The Service club's annual outing will be held June 14 at the Wild Rose farm in West Andover.

The affair will start at 4:30 and continue until dark, with the afternoon featuring sports of all kinds and dinner scheduled for 6 p.m.

The club has announced its new officers as: Samuel Osgood, president; Dr. Norman R. Stowell, first vice president; Donald E. Lundgren, second vice president; James R. Mosher, secretary-treasurer; John P. Toomey, Wallace M. Haselton, Frank P. Desmond, Douglas N. Howe and Edward I. Erickson, directors.

The man who is his own best friend must be satisfied with having very few others.

AUTO GLASS
QUICK, EXPERT SERVICE
CITY GLASS CO.
73 Valley St., Tel. Law. 33675

Insist On
WEINER'S
Individualized
FUR STORAGE
For Your Protection
VAULTS ON THE PREMISES
MU-5-5163
THE BEST COSTS NO MORE

Sutherland's
Special Purchase
Lancer WASH 'n WEAR SLACKS
in the new slim line

FATHER'S DAY
Sunday, June 17

Wash 'em any way you like (omit spin-dry cycle)

Hang 'em up to drip dry in just 20 minutes (waistband and pockets are quick-drying nylon)

Wear 'em, the crease is in — no ironing needed!

7.88 USUALLY 10.95 PR.
2 PAIR 15.00!

WASH AND DRIP-DRY IN JUST 20 MINUTES

• 100% DACRON*
Woven to look like FINE ITALIAN SILK

• DACRON & VISCOSE
Luxurious looking linen-look weaves

• ORLON & NYLON
Genuine quick-dry baby cords

SUMMER SLACKS in new Miracle Fabrics . . . cool, crisp, handsome and so easy to care for! Woven of Dacron, Nylon, Orlon and Viscose yarns, specially treated to hold in their press! The crease is in . . . no ironing is needed! Sizes 29 to 42. You'll want several pair at our low price — be early!

☐ CHARCOAL BROWN ☐ SKIPPER BLUE ☐ BLUE/GREY
☐ CHARCOAL BLUE ☐ CHARCOAL ☐ TAN

CUFFED AT NO EXTRA COST!

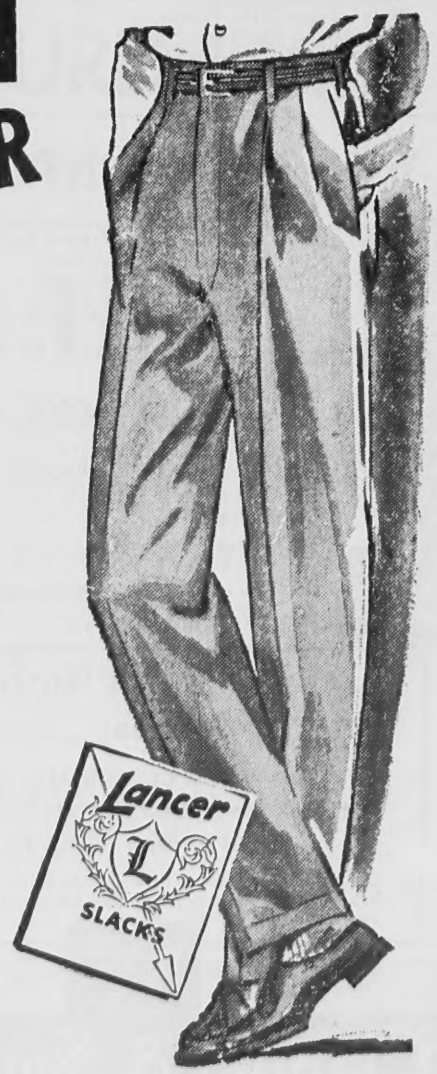

SUTHERLAND'S MEN'S FURNISHINGS — Street Floor

remember DAD'S DAY

SUNDAY JUNE 17th

"GIFT" him with something he'll treasure - from ELANDER & SWANTON'S

SPORT SHIRTS
by McGregor

Short Sleeve Styles in plain colors, stripes and plaids. Cottons, rayons, Nylons and Dacrons.

2.95 to 6.95

Long Sleeve Styles in plain shades, plaids and checks.

2.95 to 7.95

McGREGOR
SWIM TRUNKS

Gabardine, Boxer Style. Maroon, Tan or Navy	$2.95
Drizzler Cloth, Boxer Style. Range of colors	3.95
Nylon Boxer Style Trunks	5.00
Boxer Style Trunks in Plaids	3.95 to 5.00
Lastex Snug Fit Trunks	3.95
Matching Shirts and Trunks	8.95 to 10.95

White Broadcloth Dress Shirts

Arrow Dart or Radnor	$3.95
Arrow Dale, Single or French Cuff	5.00
Van Heusen with French Cuff	3.95

Pastel Colored Shirts

Neat Checks or Stripes $3.95 to $5.95

SLACKS

RAYON ACETATE TROPICALS	$4.95 to $6.95
DACRON WASH'N WEAR	8.95
PALM BEACH	10.95
DACRON & WOOL	10.95 to 18.95

and many, many other gift ideas . . . .

NEW STORE HOURS
Starting Monday, June 18th

MONDAY – CLOSED ALL DAY
TUESDAY thru SATURDAY – 8 a.m. to 6 p.m.
OPEN FRIDAY NITES TIL 9

Our object in making this change is to provide our employees with the pleasures of a two-day weekend.

Elander & Swanton
ANDOVER INCORPORATED EXETER

5 Local Lads Graduate From Phillips

FRANK J. KILLILEA JR.

ANDREW M. LEAF

JOSEPH P. PELLEGRINO

PAUL W. SMITH

DAVID C. TOMLINSON

(Continued from Page One)

Five local young men are members of the senior class which graduates Sunday. They include:

Frank Joseph Killilea Jr., 139 Hidden rd., who participated in track, basketball, J.V. football and was a member of the Newman club;

Andrew Munro Leaf, 6 Stonehedge rd., a member of the French club, Press club, Philo, football manager, wrestling and lacrosse;

Joseph Peter Pellegrino, 9 Sherbourne st., whose activities included the student congress, Blue Key, French club, Spanish club, varsity soccer and baseball;

Paul William Smith, 23 Johnson rd., who was awarded a scholarship by the National Merit Scholarship corp., member of Cum Laude society, recipient of Catlin prize in classical languages and the Bausch and Lomb honorary science award medal for exceptional progress in science studies; he also served as president of the Natural History club and took part in tennis, basketball and baseball;

David Charles Tomlinson, 53 Cheever cir., whose activities included tennis, squash and membership in the 8 and 1 (choral group).

Some 1,500 alumni and parents will start arriving tomorrow and will take part in an informal afternoon and evening program on that day.

Following the Andover Alumni council meeting on Saturday morning, the feature event will be an alumni forum entitled, "A Close Look at Russia". Speaking on the forum will be Marshall MacDuffie '27, possibly the American who knows Khrushchev best of all. Their acquaintanceship started 10 years ago when MacDuffie was Chief of the UNRRA mission to the Ukraine and has been furthered through several recent trips MacDuffie has made to Russia. MacDuffie, a lawyer, is the author of two books on Russia, "The Red Carpet" and "The Khrushchev I Know." The second speaker will be Frank W. Rounds Jr. '34, equally knowledgeful of Russia but from a somewhat different viewpoint. Like MacDuffie, he speaks Russian and for two years served in the American Embassy in Moscow where his knowledge of Russian enabled him to get unusually close to many facets of the Russian life. He is the author of "A Window in Red Square." The chairman of this forum will be Frederick S. Allis Jr. '31, a member of the History department at the academy.

Also taking place on Saturday will be the annual Alumni luncheon. Speakers will include David A. Dudley '28, retiring president of the Alumni association; toastmaster Martin H. Donahoe Jr. '31, chairman of the 25-year reunion class and Headmaster John M. Kemper. Kemper's talk, "A Sense of Direction," will be an exposition of some of the developments in thinking and fact likely to unfold at Andover during the coming years.

Other events for the day include a baseball game between the Andover varsity and an all-star alumni team, a musical comedy, "I'm Tops" written and produced by the members of the Senior class, and a round of 12 different alumni dinners.

The program on Sunday is given over to the graduation of Andover's 177th senior class. Over 200 seniors will receive diplomas from Headmaster John M. Kemper. The final event of the weekend will be a reception by Headmaster and Mrs. Kemper at their home for all guests of the school.

June is fashion month!

Michael Jay's

for "things different"

Come see our beautiful cottons. You'll want more than one –

15 to 90 dollars

Michael Jay's

EASY PARKING

On the Campus of Phillips Academy

Andover Inn
A "Treadway Inn"

Daily Luncheons 12 to 2 – Dinner 5:30 to 8:30
Sunday Dinner 12 to 8

Wedding Receptions – Bridge Luncheons – Banquets
Tel. 903 – ROBERT N. FRAZER, Manager
GIFT SHOP OPEN 12 to 8 DAILY

MISS SHERMAN HAS MAJOR MOZART ROLE

Miss Ann Sherman, daughter of Mr. and Mrs. Roland H. Sherman, and a student at St. Mary's-in-the-Mountains, will play the part of Sarastro in the school's Commencement performance of Mozart's "The Magic Flute". Miss Sherman is a senior at St. Mary's and will be graduated in June. The performance is given in celebration of this year's Mozart bicentennial.

...om Phillips

JOSEPH P. PELLEGRINO

DAVID C. TOMLINSON

get unusually close to many facets of the Russian life. He is the author of "A Window in Red Square." The chairman of this forum will be Frederick S. Allis Jr. '31, a member of the History department at the academy.

Also taking place on Saturday will be the annual Alumni luncheon. Speakers will include David A. Dudley '28, retiring president of the Alumni association; toastmaster Martin H. Donahoe Jr. '31, chairman of the 25-year reunion class and Headmaster John M. Kemper. Kemper's talk, "A Sense of Direction," will be an exposition of some of the developments in thinking and fact likely to unfold at Andover during the coming years.

Other events for the day include a baseball game between the Andover varsity and an all-star alumni team, a musical comedy, "I'm Tops" written and produced by the members of the Senior class, and a round of 12 different alumni dinners.

The program on Sunday is given over to the graduation of Andover's 177th senior class. Over 200 seniors will receive diplomas from Headmaster John M. Kemper. The final event of the weekend will be a reception by Headmaster and Mrs. Kemper at their home for all guests of the school.

MISS SHERMAN HAS MAJOR MOZART ROLE

Miss Ann Sherman, daughter of Mr. and Mrs. Roland H. Sherman, and a student at St. Mary's-in-the-Mountains, will play the part of Sarastro in the school's Commencement performance of Mozart's "The Magic Flute". Miss Sherman is a senior at St. Mary's and will be graduated in June. The performance is given in celebration of this year's Mozart bicentennial.

Wedding...

BLANCHARD – NEUNZER

At a 2:30 o'clock ceremony Sunday in St. Patrick's church, Lawrence, Miss H. June Neunzer, daughter of Mr. and Mrs. Henry Neunzer of Woburn st. became the bride of A 1/c John C. Blanchard, son of Mr. and Mrs. John C. Blanchard, 90 Foster st., Lawrence. The Rev. Eugene P. McNamara officiated.

Escorted by her father, the bride wore a gown of Chantilly lace styled with fitted bodice and full bouffant skirt ending in a cathedral train. Her fingertip veil of illusion fell from a Juliet cap trimmed with seed pearls and she carried a colonial bouquet.

The bridal attendants included Miss Anne Blanchard of Lawrence, as maid of honor; Mrs. Barbara Florence of Reading and Mrs. Cynthia Cullen of Lawrence, as bridesmaids. All wore ballerina length gowns with matching red-ingotes. The honor attendant was in blue and the bridesmaids in pink. They carried matching bouquets and headpieces.

George Blanchard of Lawrence served as best man and the ushers were Joseph Blanchard of Lawrence and Edward Cullen of Lawrence.

A reception in the Ivers club, Lawrence followed the ceremony with many out of town guests attending.

After a wedding trip to the White Mountains and the Mohawk Trail the couple will reside at 119 Jane st., Pemberton, N.J.

The bride is a graduate of Punchard high school and was employed with the Milford Manufacturing company. The bridegroom graduated from Lawrence high school and is stationed with the Air Force at McGuire Air Force Base in New Jersey.

Births...

MOODY – A daughter, Heather Elizabeth, May 29 in the Lawrence General hospital to Mr. and Mrs. Richard H. Moody (Barbara Garey), 30 Alderbrook rd.

GOULD – A son, Dana Nowell, May 30 in the Lawrence General hospital to Mr. and Mrs. Richard F. Gould (Ruth Kinney), 6 Stratford rd.

McNEILL – A daughter, Charlene Elizabeth, June 1 in the Longwood hospital, Jamacia Plain, to Mr. and Mrs. Richard McNeill of Roslindale. The mother was Joan Pearson, daughter of Mr. and Mrs. Joseph K. Pearson of York st. There is one other child a son, Richard Joseph.

ABBOTT – A son, June 2 in the Lawrence General hospital to Mr. and Mrs. Richard Abbott (Nancy Jones), 25 Upland rd.

MacDONALD – A son, June 2 in the Lawrence General hospital to Mr. and Mrs. David MacDonald (Ruth E. Anderson), 81 Chestnut st.

SULLIVAN – A son, Richard M. Sullivan III, June 2 in the U.S. Naval hospital, Portsmouth, Va. to Ensign and Mrs. Richard M. Sullivan Jr. Mrs. Sullivan is the daughter of Mr. and Mrs. Edward Nadeau of Lawrence and Ensign Sullivan is the son of Atty. and Mrs. Richard M. Sullivan of Virginia rd.

SCIUTO – A son, June 5 in the Lawrence General hospital to Mr. and Mrs. Angelo Sciuto (Doris R. Picard), 11 Tewksbury st.

PERSONAL

The Misses Nora and Mary Sweeney, 35 School st., are vacationing in Bermuda.

MANY WOMEN SIGN ANTI-MANAGER PETITION

About 140 residents have signed a petition against town manager.

The document has been sent to the Rules committee of the House. It is reported that most signatures are those of women – many wives of town employees. The only top town official to sign the petition, it is reported, was Roy Russell, chairman of the school committee.

The Rules committee is expected to meet shortly to consider admitting the manager bill for consideration in this session. There has been a promise from House Speaker Michael Skerry, through Rep. Frank S. Giles Jr., that admission will be granted. Following that, a hearing will be held by the committee on towns.

PERSONAL

Miss Elizabeth Canoli of So. Main st. is vacationing in Bermuda.

Two Get Honors At Mt. Holyoke

Two Andover students received special honors and prizes Sunday at the 119th commencement ceremonies at Mount Holyoke college.

Miss Anne Sanborn, daughter of Mr. and Mrs. George K. Sanborn of Hidden Field, received her bachelor of arts degree with "high honor". She majored in zoology and took honors work in the field of evolution. At the ceremonies, she also received a Bernice MacLean Prize for excellence in zoology.

Miss Elizabeth Penick, a freshman at Mount Holyoke, received a Merrill Prize for achievement in English. Miss Penick is the daughter of Mr. and Mrs. Dixon B. Penick, 8 Stratford rd.

Knocking a man down is no way to prove you are a gentleman.

If today's dollar does talk it must always be saying "good-bye."

FOR: PAINTING– ROOFING– CHIMNEY WORK–
CALL LAW. 6889
EARL A. POMERLEAU

GOODYEAR
NYLON
BLOWOUT SHIELD
We have them in sizes for your car now....
-makes tubeless tires positively blow-out safe...
These blowout shields fit most makes of tubeless tires, too!
Albert E. Schlott, Inc.
314 So. Broadway Lawrence Tel. 22161

NEW ANDOVER STORE HOURS
Effective Monday, June 18th, 1956
CLOSED ALL DAY MONDAYS
TUESDAYS thru SATURDAYS
8:30 a.m. to 6 p.m.
OPEN FRIDAY NIGHTS TIL 9 p.m.

THE FOLLOWING STORES WILL PARTICIPATE IN THIS NEW SCHEDULE OF HOURS. OUR OBJECT IN MAKING THIS CHANGE IS TO PROVIDE OUR EMPLOYEES WITH THE PLEASURES OF A TWO-DAY WEEK-END.

THE ANDOVER SHOP
Imported & Domestic Furnishings For Men
127 Main Street Tel. 2252

THE ANDOVER GIFT HOUSE
Select Gifts for Every Occasion
10-12 Park Street Tel. 1822

ELANDER & SWANTON
Men's & Boys' Furnishings, Clothing, Shoes
56 Main Street Tel. 1169

JOHN H. GRECOE
Diamonds, Jewelry, Watches, Silverware
46 Main Street Tel. 830

MACARTNEY'S
Clothing and Furnishings for Men and Boys
5 Main Street Tel. 204

RUTH D. MORRISON, Inc.
Millinery, Accessories
96½ Main Street Tel. 695

REINHOLD'S
Footwear – Men's and Boys' Furnishings
13 Main Street Tel. 78

JONATHAN SWIFT
The Country Store
27 Main Street Tel. 3582

TOTS 'N TEENS, Inc.
Jr. Miss, Sub-Teen, Girls & Tots Wear
15 Chestnut Street Tel. 2920

SHAWSHEEN

Mrs. Kay Noyes, Correspondent, Telephone 2002

American Home and Antique Study Outing

The American Home and Antique study department of the Shawsheen Village Woman's club will hold an all day outing at Wingersheek Beach on Friday, June 15. Members planning to attend are to meet in Shawsheen square at 9:30 a.m. All members are requested to bring along a picnic lunch. Anyone wishing further information on the picnic should contact Mrs. G. Edgar Best or Mrs. Arthur Steinert, who are in charge of reservations.

Final Chapel Program

On Friday morning, June 1, the fourth grades of the Shawsheen school combined to present the final assembly program to the school body. Poems, songs and instrumental selections made up the program and as a concluding feature, the pupils presented a forum on Andover. During the past few weeks the fourth graders have been studying about the community in order to acquire a richer knowledge of the history, the present day aspects and the possible future of their town. The pupils were divided into research groups and learned how to use such source material as newspapers, library, encyclopedia, magazines and diaries. The final chapel program opened with David Germaine announcing the "Twenty third Psalm" followed by the "Lord's Prayer". The Flutophonists provided the program with a few musical selections after which Andy Innes recited "The Pup". Corinne Benedetti then played a piano solo entitled "Hand in Hand" for the audience's enjoyment. Mary Woodes recited "Roses" and Joanne Blamire's poem was entitled "Animal Gardent". Anne Burns' solo on the piano was entitled "The Guitar" after which Linda Puchlopek, Sandra Borrelli, and Moira Prout recited "The Children's Hour". The program came to a close with the forum on Andover with Thomas Wholey, David Holt, Anthony Sapienza, John Czekanski, Linda Houde and Jeffrey Barnes being very convincing. The traditional Flag Salute was followed by "America".

As a culminating activity, the combined fourth grades will take a bus tour of the historical points of interest in the town before the close of school. The tour will be supervised by the two fourth grade teachers, Miss Florence McCarthy and Miss Sullivan.

Entertain Mothers

One of the Shawsheen Campfire groups recently held a social meeting for Campfire girls and their mothers at the home of the Guardian, Mrs. Winslow Burleigh of Arthur rd. Kathy Ammon entertained the guests with accordion selections and Gayle Dufton gave a most interesting talk on her recent trip to Utah and Disneyland. A piano duet by Mrs. Burleigh and Cynthia also added to the festivities of the affair. Refreshments which had been made by the girls were served and the entire group joined in a group of games. Those attending were Mrs. Winslow Burleigh, Mrs. William Ammon, Mrs. Joseph Drouin, Mrs. Charles Dufton, Mrs. Richard North, Cynthia Burleigh, Kathy Ammon, Nancy Drouin, Gayle Dufton, Mrs. Barbara Hatem, Margaret Hatem and Nancy North.

Fifth Grade Outing

The fifth grade of the Shawsheen school will enjoy its annual outing next Monday, June 11, when the group will take off for Benson's Animal Farm in Hudson, N.H. The youngsters will be accompanied by their teachers, Mrs. Durgin and Mrs. Fingleton, and will make the trip by bus. The trip will be an all-day affair and youngsters should bring along a lunch. In the event of rain the trip will be postponed until the next day.

Dramatic Dept. Picnic

The dramatic department of the Shawsheen Village Woman's club will hold its annual picnic on Friday, June 8, at the summer home of Mrs. Thomas Sutton at Rye Beach, N.H.

MIRISOLAS ON TRIP BY AIR TO ITALY

Mr. and Mrs. Rocco Mirisola, 30 Dufton rd., flew via Pan American airways June 1 to Italy. Mrs. Mirisola will be reunited with her parents after a separation of 30 years.

Obituary...

ATTY. WILLIAM C. FORD

The funeral of Atty. William C. Ford, 80, 17 York st., was held Monday from the John Breen Memorial funeral home, Lawrence with a solemn high Mass of requiem at 10 in St. Augustine's church. Burial was in the Immaculate Conception cemetery, Lawrence.

Atty. Ford died June 1 in his home following a short illness. A well known legal figure since 1907, he maintained an office in the Bay State Bldg., Lawrence, with his brother, former assistant United States attorney general Edmond J. Ford.

A native of Lawrence, he was graduated from Lawrence high school in 1894 and studied at Georgetown university, Harvard college and Boston University School of Law, from which he was graduated summa cum laude in 1900. He was admitted to the bar that year.

He was engaged for years in a successful career of short story writing and also gained for himself the title of inventor on a model horse racing machine adaptable for use as a toy or game.

In the 1930's he was appointed district manager of the Lawrence branch of the Home Loan Bank board, with branches in Lowell, Lawrence, Haverhill and surrounding towns.. He was prominently identified with the Lawrence and Massachusetts Bar associations, past president of the Lawrence Chamber of Commerce, past district chairman of the Lawrence Lions club and the Lawrence lodge 65, B.P.O.E.

Surviving are his widow, Mary Agnes (Mahoney) Ford; a sister, Mrs. John B. Jordan of Lawrence; a brother, Atty. Edmond J. Ford; also several nieces and nephews.

The bearers were Paul Ford, John Ford, John Jordan, Larry Lacaillade, Sam Basile and Henry Richard.

Representing the Lawrence Bar association were Judge John A. Costello, John C. Reardon, Marie Walsh Loughlin, Thomas V. Sullivan and Robert V. O'Sullivan.

A delegation from the Lawrence Lions club included William Campbell, Joseph Doyle and Fred Gebo.

The Quota club was represented by Miss Annette A. Bernardin and Mrs. Jean Campopiano.

Subscribe to the TOWNSMAN

It may be true that the old dollar went further than the modern dollar—but it was also a lot harder to get.

How Christian Science Heals
"HEALING THE EFFECTS OF ACCIDENT"
WNAC Sunday, June 10, 9:15 p.m.

SANDRAN
VINYL PLASTIC FLOOR COVERING
NEVER NEEDS SCRUBBING!

Treat yourself to the deluxe floor covering . . .
SANDRAN ! !
ONLY $1.39 sq. yd.
9' x 12' RUG $16.95 Ea.

Sandran . . . the brand new and beautiful floor covering . . . with fresh, clean, clear loveliness locked-for-life in durable vinyl plastic. Its smartly gleaming plastic surface simply sheds dirt . . . cleans without scrubbing. Sandran is warm to the touch, rich and rubbery in texture! It's flexible, easy to handle, lies flat without fastening. Come early. Full assortment of gorgeous colors.

Expert Installation Service
BUDGET TERMS

Elliott's
"Floor Covering Center"
236 Essex St. MU 9-9172

F. J. LEONE'S
Home Furnishings
430 ESSEX ST. LAWRENCE

PIEL CANE CIRCLE CHAIRS
with Wrought Iron Legs
Suitable indoors or outdoors! Choice Piel cane on hardwood frames. Proportioned for relaxing comfort and completely varnished for long wear.
$6.95
REGULARLY 12.95

PIEL CANE TUB CHAIRS
Use them indoors or outdoors . . . fine quality Piel cane makes them light weight for easy carrying. Solid hardwood frames for durability.
$4.95
REGULARLY 8.95

CALL MU-6-6197

WARNING
IT'S FEAST-TIME FOR THE MOTHS..
CITY CLEANERS will MOTH-PROOF FREE – Any Garment Left For Cleaning.
6 LAUNDRY SPECIAL SHEETS AND PILLOWCASES 1.19
LAUNDERED AND REFINISHED
48 HOUR SERVICE AT NO EXTRA CHARGE
CITY CLEANERS & DYERS
37 MAIN STREET ANDOVER

Obituary...

ATTY. WILLIAM C. FORD

The funeral of Atty. William C. Ford, 80, 17 York st., was held Monday from the John Breen Memorial funeral home, Lawrence with a solemn high Mass of requiem at 10 in St. Augustine's church. Burial was in the Immaculate Conception cemetery, Lawrence.

Atty. Ford died June 1 in his home following a short illness. A well known legal figure since 1907, he maintained an office in the Bay State Bldg., Lawrence, with his brother, former assistant United States attorney general Edmond J. Ford.

A native of Lawrence, he was graduated from Lawrence high school in 1894 and studied at Georgetown university, Harvard college and Boston University School of Law, from which he was graduated summa cum laude in 1900. He was admitted to the bar that year.

He was engaged for years in a successful career of short story writing and also gained for himself the title of inventor on a model horse racing machine adaptable for use as a toy or game.

In the 1930's he was appointed district manager of the Lawrence branch of the Home Loan Bank board, with branches in Lowell, Lawrence, Haverhill and surrounding towns.. He was prominently identified with the Lawrence and Massachusetts Bar associations, past president of the Lawrence Chamber of Commerce, past district chairman of the Lawrence Lions club and the Lawrence lodge 65, B.P.O.E.

Surviving are his widow, Mary Agnes (Mahoney) Ford; a sister, Mrs. John B. Jordan of Lawrence; a brother, Atty. Edmond J. Ford; also several nieces and nephews.

The bearers were Paul Ford, John Ford, John Jordan, Larry Lacaillade, Sam Basile and Henry Richard.

Representing the Lawrence Bar association were Judge John A. Costello, John C. Reardon, Marie Walsh Loughlin, Thomas V. Sullivan and Robert V. O'Sullivan.

A delegation from the Lawrence Lions club included William Campbell, Joseph Doyle and Fred Gebo.

The Quota club was represented by Miss Annette A. Bernardin and Mrs. Jean Campopiano.

Subscribe to the TOWNSMAN

It may be true that the old dollar went further than the modern dollar—but it was also a lot harder to get.

WARNING
'S FEAST-TIME
OR THE MOTHS..
CLEANERS will MOTH-PROOF
E – Any Garment Left For Cleaning.

LAUNDRY SPECIAL
SHEETS AND PILLOWCASES 1.19
NDERED AND REFINISHED

48 HOUR SERVICE AT NO EXTRA CHARGE

CITY
NERS & DYERS
ANDOVER

IT'S TIME TO LIVE OUTDOORS...

Try These JOHNNY'S Treats On Your Outdoor Grill . . .

JOHNNY'S FAMOUS QUALITY CONTROLLED

meats

You take no chances with the cook's artistry at the grill when you provide him with meat from JOHNNY'S! You can always depend on a balanced quality . . . on results your guests and the family will savor with delight. Yes, try the outdoor delights we list below . . . you'll like!

CUT FROM HEAVY WESTERN BEEF
Rotisserie Roasts 59c

Our Own White Pearls
CHICKEN 3½ to 4 lb. Ave. lb **43c**

SUCCULENT, TENDER, MEATY
CHICKEN LEGS & THIGHS lb **59c**

HALF-A-BROILING CHICKEN lb **49c**

HAMBURG ALL LEAN STEER BEEF 3 lbs **89c**

FRANKFORTS SWIFT'S PREMIUM lb **47c**

RED JUICY FRESH CUT
WATERMELON lb **5c**

CAL. ICEBERG LETTUCE hd 19c

CAL. CARROTS CELLO PACK 2 bchs 19c

CELLO PACK
PASCAL CELERY HEARTS 23c

BIRDSEYE FROZEN FOODS
FROZEN PEAS . . . 2 PKGS 37¢
FRENCH FRIED POTATOES 2 PKGS 29¢
FISH STICKS 2 PKGS 67¢

Being Personal. . . .

At JOHNNY'S we are "personal" by design . . . . it's all meant to make your shopping easier, more enjoyable! We are here to give you all the "personal" attention you need. Personal meat cutting service, too . . . just ask for anything your heart desires . . . we'll produce it in the quality you expect . . . the quantity you want . . . AND WITH A SMILE!

100 COUNT
TETLEY TEA BAGS **95c**

PET DRY MILK
MAKES 3 GALLONS PKG **75c**

DROMEDARY HONEY SPICE
CAKE MIX PKG **25c**

KRAFT OIL
1c SALE
Buy 1 Quart at the regular price – 67¢ . . . get 1 Pint for only 1¢!
68c

BRILLO SOAP PADS **9c**

SUNKIST ORANGEADE
3 6 OZ TINS **43c**
Does Not Require Freezing

SUNKIST LEMONADE
2 6 OZ TINS **31c**
Does Not Require Freezing

NABISCO
OREO SANDWICH COOKIES
LGE. PKG. 33¢

NABISCO
WAVERLEY WAFERS
2 PKGS 49c

NABISCO
SWISS CREAM SANDWICH
LGE PKG 35¢

Convenient PARKING
IN OUR OWN PARKING AREA AT REAR OF STORE – JUST DRIVE IN

OPEN THURSDAY AND FRIDAY NITES TIL 9

JOHNNY'S SUPER MARKET

43 PARK STREET ANDOVER TEL. 2740

Andover in Pictures

Reprints of all TOWNSMAN PHOTOS may be secured for $1 each by calling the TOWNSMAN office, tel. 1943.

Men of the Free Christian church gathered May 27 to conduct a pledge drive for the renovation and extension project. They have reported well over the $25,000 goal established for the project. Thomas Wraight was chairman of the campaign and Edwin Leidich is chairman of the trustees in charge of the over-all program. Work will start soon on exterior painting. (Look Photo)

Junior class officers and their dates posed for the TOWNSMAN photographer at the Junior-Senior Prom June 1. Left to right are Ellen O'Donnell with Treasurer Ralph Buschmann; Mildred Tangney and her escort Charles Dalton, the evening's host and hostess; Donna Collins with William McCullom, class vice president; Mary Walsh and escort Barry Benson, class president; and Lynn Cotter, secretary with Edward Munroe. (Leone)

The police weren't interested in this batch of hobos when they stopped in Ballardvale – for they are all members of Troop 76 in the Vale. Standing are Mrs. Alfred Smeltzer, Mrs. Charles Jacobson, Bill Lancaster and Alfred Smeltzer. At far left in front is Den Mother Mrs. Mary Dustin. The theme of the month for the Den was Hobos. (Leone)

Punchard's baseball team, which has now concluded its season, included, front row, Boots Bowman, Co-Capt. Bill Fisher, Bob Grudzinski, Co-Capt. Bill Vickers, George Durant, Dave Best, John Giovinco and Glenn Williams. Rear, Leland Scott, Fred Polgreen, Buck Dalton, Bill McCullom, Jack Davis and Coach Bob Collier. (Leone)

The crowning of the prom queen highlighted the evening last Friday as Mildred Tangney, daughter of Mr. and Mrs. Joseph Tangney of Dartmouth rd. was voted 'Prom Queen' by all those who attended. Her escort, Charles Dalton, performs the duties. This couple was also chosen host and hostess for the evening. (Leone)

Tom Richardson tees off at the Andover Country club as members of the Punchard Golf team look on. Richardson is captain of the team. Behing him are Jim Flynn, Mike Freedman, Tom Hale, Frank Quint, John Tombarelli and Jim Richardson. Joseph Wright coaches the team. (Leone)

Andover in Pictures

Reprints of all TOWNSMAN PHOTOS may be secured for $1 each by calling the TOWNSMAN office, tel. 1943.

The TOWNSMAN photographer at the Donnell with Treasurer Ralph Busch on, the evening's host and hostess; President; Mary Walsh and escort Barry with Edward Munroe. (Leone)

Holt House Stands On Highest Point In County; Built In 1708

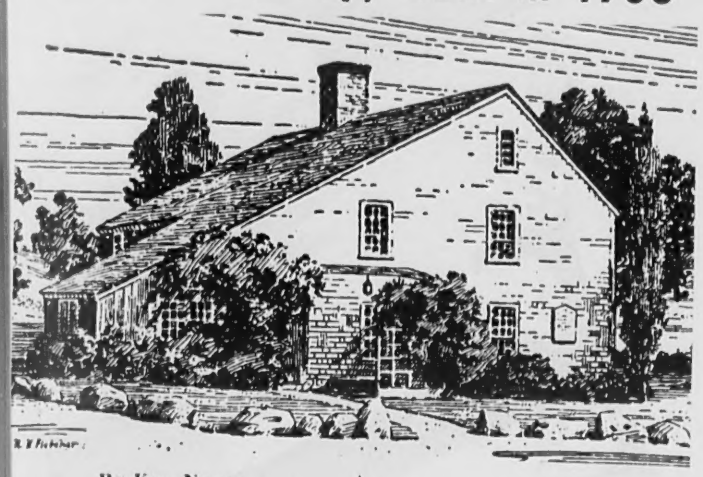

By Kay Noyes

The uninterrupted panoramic view of the surrounding countryside, as seen from the Nicholas Holt house on Ward's Hill, along with many incidents have woven themselves into the background of the Holt house, making it one of the most historically-interesting houses in this vicinity.

Original Land Grant

The land upon which the house was erected was part of an original land grant from the king of England to Nicholas the first in 1646. And although the Holt family lived on the property in the ensuing years, it was not until 1708 that work was begun on the lovely colonial farmhouse. This typical salt box home with its large central chimney is situated on the highest point in Essex county and from this spot one can see for hundreds of miles on a clear day. Undoubtedly, this scenic splendor accounted for the Holt family building their house on such an isolated spot-being 2½ miles from the nearest settlement. Although the friendship of neighbors was lacking, there was little time to lament, for everything used by the family in their rugged existance was made at home. The wool for clothing had to be washed, carded, spun and woven and the necessities, such as candles and soap, were but a few more items that kept the womenfolk busy from morning 'till night with the vigorous family chores.

Sunday Trip

Although their puritan chores gave an air of drudgery to this spartan life, the women could look forward to the Sabbath day when a trip to the meeting house was made. In an unheated church, the women sat on the "women's side" and for two hours they remained in the chilly church and listened attentively to the morning sermon. Over a cold lunch the women had an opportunity to exchange all manner of small talk before returning to their seats for another two hour sermon in the afternoon.

Wolf Threat

The journey home was thrilling but not too inviting, for at that time the terror of wolves was very real with a substantial bounty being paid to the local hunter. If the trip proved too tedious, it would not be wise to be observed muttering to one's self as the witchcraft delusion was running rampant through the town. During the purge of suspects, Dorcas Holt's brother and several cousins were summoned to testify against Goody Carrier, who was tried and hanged as a witch in Salem Village.

As history was being made by these early settlers, they in turn had opportunities to view first hand the momentous happenings of the day. On June 17, 1775, townspeople trudged to the top of Holt's Hill to watch the burning of Charlestown during the Revolutionary War.

Now A Reservation

The hill, a mighty ridge of boulder and gravel which was deposited here during the glacial period, is today part of the Charles W. Ward reservation named for the late Charles W. Ward who as a direct descendant of the first Nicholas Holt purchased the property in 1917, and did much towards restoring it to its natural beauty.

On the reservation today is the 60 foot state forestry tower which overlooks an even wider range than seen by the early settlers as in the distance may be seen to the "eastward the sand dunes at Ipswich and the ocean off Beverly and Marblehead, to the south the Custom House Tower in Boston and the Blue Hills in Milton, to the west Carillon Tower of Phillips academy, Mt. Monadnock, Wood Hill, Temple Hills, Crocket Mt. and Joe English, to the north Kearsarge and Frog Mountain, the Pawtuckaways in New Hampshire and Mt. Agimenticus in Maine."

Majestic View

The old Holt farmhouse with its straight and unaltered lines is the home of Mrs. Charles Ward and as a weatherbeaten reminder of the 1700's, the house today, almost 300 years later, still commands one of the most majestic views in all of Andover.

Saugus Selectman Seeks Nomination To Gov. Council

Atty. Myron D. Donoghue of Saugus has announced that he is a candidate for the Governor's Council from the Fifth Essex district. He has been a delegate to the Democratic State convention and has worked throughout the state for the Party.

Atty. Donoghue received his education at Boston College High school, Boston college, the United States Military academy at West Point and the Boston University Law school. He has been a lawyer for 18 years.

In the Town of Saugus he is at present a selectman and is also the government appeal agent for the Selective Service board. He formerly served on the Town Finance committee. He was recently elected chairman of the Saugus Democratic town committee and will be a delegate to the pre-primary convention in Worcester. He is a member of the Boston Bar association, the Parent Teachers association, the Holy Name Society and the Saugus Knights of Columbus.

Window Shades - Traverse Rods
Venetian Blinds
Cleaned - Re-taped - Re-Corded
S. A. Shiepe Co., Inc.
227 Hampshire St., Lawrence
Tel. Law. 27403

Private Dining Room
available for parties up to 118 . . . Wedding Receptions, Banquets . . . for every occasion . . .
Charles' Steak House
Rump Steak for Two
$5.90
Full Course Dinner
Phone Law. 27732
ROUTES 125 - 133
Near Airport, No. Andover

IT'S CLEAR SAILING...
-when you have a healthy Savings Account!

Money-draining emergencies don't blow fog horns. If you're not prepared, they'll run you aground.

Run a trim budget. Put the excess into a savings account. Be sure your money is insured against loss . . . is readily available . . . earns a good dividend rate.

The Lawrence Co-operative Bank is a snug harbor. See us or phone Mu 2-5233 about opening a savings account.

CURRENT DIVIDEND
PER 3% ANNUM

Lawrence CO-OPERATIVE BANK
21 LAWRENCE ST. Lawrence

For the convenience of our patrons, payments may be made in Andover at the Andover National Bank.

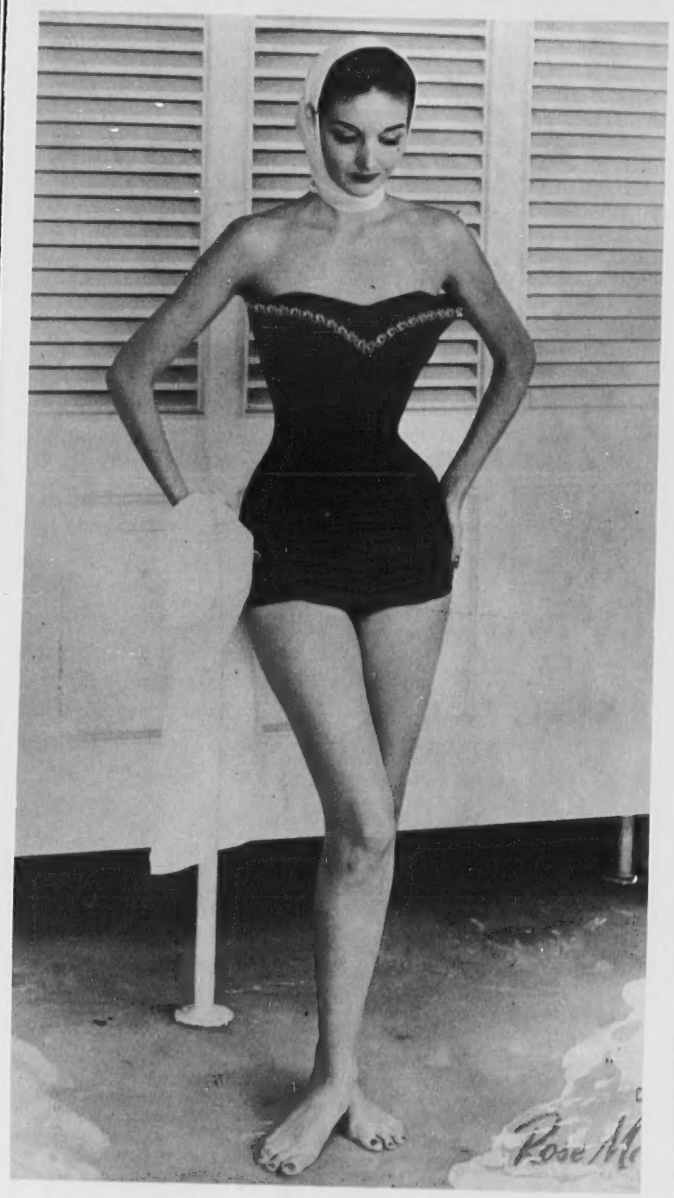

"TEMPO"
as set by
Rose Marie Reed

Cherry's

Rose Marie Reed has indeed set the Tempo for seaside and lakeshore swimsuit beauty with this acetate, cotton and rubber model. Black, navy, cyclamen or emerald. Sizes 12 to 18.

15.95

BEACH WEAR – Second Floor

WELCOME

The Welcome Mat is out for YOU!

On Saturday, June 9, Tyer Rubber Company is holding "Open House", as part of the celebration of Tyer's 100th Anniversary.

We extend a most cordial invitation to the people of Greater Lawrence area to be our guests on this occasion. This is our way of saying "Thank You" for helping us attain success in manufacturing and marketing Tyer products.

You will be warmly welcomed. There will be guided tours of our plant which will be running continuously from 9:00 A. M. to 12:00 noon. Souvenirs will be distributed. Refreshments will be served from 10:00 A. M. to 1:00 P. M.

Please mark June 9 on your calendar now. We shall be looking forward to seeing you.

W E Zimmer
President

Our 100th 1856 TYER 1956 Anniversary

TYER *Rubber Company*

ANDOVER, MASSACHUSETTS, U. S. A.

Streets To Be Accepted

Most of the town's unaccepted streets – long the subject of controversy – will soon be laid out by the selectmen.

The simple filing of a list, with whatever restrictions or descriptions are thought necessary, with the town clerk will complete the long project.

It was last summer that it was first apparent that some streets, always thought to be regular, accepted ways, actually were not so recorded. There has been unbelievable confusion since that time – with several important projects held up because the town suddenly found it could not work on streets it had always repaired and improved.

It certainly is a relief to see the solution so close at hand. No longer will the word "unaccepted" bring shudders to town officials and, even more so, to the residents of those streets suddenly found to be orphans.

* * * *

Water Extension Funds

Water extensions are as big a problem as anything in the town today.

That's because the board of public works has decided to spend $15,000 of the $20,000 appropriated for water improvements rather than extensions. Many requests for extensions are on hand, however.

The improvements are vital. It seems to have been good sense to apportion most of the money for that purpose rather than further complicating the water system by adding to the dead-ends all over town.

However, the town is now in a position where it can afford to approve larger amounts of money for water improvements and extensions due to the betterment act. Under it, the way we understand the act, the board of public works shall assess property owners 100 percent of the cost of extensions and some improvements.

The money must first be appropriated by the town but it all comes back in a period of 10 years. The board may, if it wishes, allow a lein to be placed against property which will not be immediately benefited by the extension. That lein means payment of four percent interest on the assessment by the property owner during the time the amount of the assessment is not itself being paid off.

Thus, the town would have little to lose in the long run if considerably more money was appropriated for water extensions. The immediate affect would be to increase the tax rate – but the money would be paid back to the town during the next 10 years and, thus, would be available in the surplus fund to help alleviate future financial problems.

* * * *

New Town Hall Will Come

It's too bad that money must be spent to remodel parts of the town hall.

The work is necessary, that we know. But it is a shame to spend good money in the building when it is so obvious that a new town house is needed – and will certainly have to be approved within a few years.

No matter how repairs are carried out, the added office space will be barely adequate for the growing needs of the town. The selectmen, in authorizing the modernization, are doing their best with the limited funds provided by the town. And while they carry out the wishes of the voters that added space be created in that building, the plans for a new town hall, put before the town meeting in 1955, lie idle.

We hope it will not be too long before these plans are dusted off and once again presented for voter action. The need continues to grow more pressing all the time – a fact we might as well face now as later.

Will Call For Bids On Water Extension

Spring Grove rd. will get water this year.

The board of public works decided Monday night to call for bids on installing 800 feet of water main in that road, after hearing Fred Cheever explain the need. The selectmen and Finance Committee will be asked to approve the project.

Mr. Cheever had asked for the extension last month but at that time the road was unaccepted. But Monday night's meeting found general agreement among the selectmen and board of public works that the road should be laid out for its full length and accepted.

The BPW heard Mr. Cheever offer to pay $2000 towards the cost of the installation – a sum representing half the estimated cost. He told the board that the L. C. Cyr company had given him an estimate of $4000 for 800 feet of six-inch main and two hydrants.

Board members made it clear, however, that 100 percent betterment assessments would be levied against property owners. Thus, if the eventual cost is greater than $4000, the residents represented by Mr. Cheever probably would wind up paying more than the $2000 offered.

The board explained that the statute accepted at town meeting makes 100 percent betterment assessments mandatory. Half would be levied against property owners on each side of the street, it was stated.

Mr. Cheever had told the board that several persons are buying lots on the street and plan to build homes in the $30,000 bracket.

Lovejoy Road

Also heard at the meeting was a request for water on Lovejoy rd. Atty. Thomas Sullivan appeared, with two clients, asking that an extension be granted there under 100 percent betterment.

The board pointed out that some $15,000 of the town meeting appropriation of $20,000 has been allocated for improvements – leaving $5000 for extensions. The Spring Grove rd. extension might run that high, members felt, leaving little or nothing for further extensions this year.

SHEA GETS LAW DEGREE AT VILLANOVA

Maurice P. Shea, 21 Pine st., was one of 29 graduates receiving Bachelor of Law degrees at Villanova university June 4, when the Institution graduated its first law class.

Shea, a 1953 graduate of Merrimack college, is the son of Mr. and Mrs. Maurice J. Shea.

PERSONAL

Mr. and Mrs. Malcolm J. Ruhl, 43 Walnut ave., are on an extended tour of Great Britain. While in Scotland they will visit Mrs. Ruhl's aunt, Miss Thompson, who has recently celebrated her 93rd birthday.

Established 1887
THE ANDOVER TOWNSMAN
Published Every Thursday
70 Main Street, Andover, Mass.
Entered as Second Class Matter at
The Andover Post Office

Price 10¢ per Copy $5.00 per Year
Publisher . . . . . Irving E. Rogers
Editor . . . . . David E. Young
Adv. Mgr. . . Raymond B. DeRuisseau
Ballardvale . . . . . Ruth Green
Shawsheen . . . . . Kay Noyes
West Parish . . . . . Sarah Lewis

NATIONAL EDITORIAL ASSOCIATION
AFFILIATE MEMBER

Down the Years with The Townsman

50 Years Ago – June 1906

G. Louis Burnham, son of George L. Burnham, superintendent of the town farm, has been awarded the contract to grade the athletic field at Phillips Exeter academy. Some 23,000 cubic yards of gravel will have to be removed.

The Fourth of July Celebration committee met Wednesday evening with chairman Andrew McTernen presiding. The committee voted to spend $200 for fireworks, $160 for music and $25 for the bonfire.

The last organ recital of the year was given last Monday evening by Organist Batchelder, assisted by Harry H. Noyes and J. Everett Collins, soloists.

The Woman's Union of South church gave a reception this week for Mrs. Selah Merrill, who has spent the past eight years in Jerusalem.

The Andover Mother's club tendered a reception to its retiring president, Miss Evelyn Reed, Monday evening.

The regular meeting of the Grange was held last Tuesday evening and an entertainment was given at its conclusion.

The ninth grade girls in Miss Goldsmith's cooking class gave a luncheon for some of their friends Tuesday in the Punchard school building.

The directors of the Andover Guild held their last meeting of the season Monday night. Miss Mary Alice Abbott, head of the Girls' club, offered her resignation.

A feature of the 97th commencement of the Andover Theological seminary was further discussion of moving the seminary to either Boston or Cambridge. The subject came up at an Alumni meeting. A committee of five was appointed to meet with the trustees as soon as possible.

Roy W. Lindsay leaves tomorrow for Portland, Me., where he will play in an orchestra for the summer. This is his third season there.

25 Years Ago – June 1931

Forty-one seniors received diplomas at the 103rd commencement exercises at Abbot academy Tuesday in South church. Miss Bertha Bailey, principal, awarded the diplomas.

The junior-senior promenade will be held in Punchard hall this evening.

A senior class of 169 graduated from Phillips academy this morning. The formal ceremonies connected with this 153rd annual commencement began Thursday with class day exercises.

John Robertson was reappointed head life guard by the Pomp's Pond Swimming beach committee at a recent meeting. George Forsythe will again be his assistant.

Tax Collector William B. Cheever has announced that 1929 real estate taxes must be paid by July 1 or he will invoke due process of law.

Many persons are working to complete plans for the Andover Church Vacation school scheduled for the month of July. The school will be held in the John Dove school as it has in the past two years.

The new VFW post held its mustering in and installation of officers Sunday afternoon in town hall. James J. Dugan was installed as commander.

The Baptist church lawn party scheduled for Thursday has been postponed until Friday afternoon. If it is stormy, the party will be held in the vestry instead of at the home of Mr. and Mrs. Clare W. Norton, 117 Elm st.

The American Legion Junior baseball team will practice tonight on the Playstead. The team will play Amesbury here on June 19.

Officers of the South church Christian Endeavor society were installed Sunday evening by past Union President William V. Emmons. Clifford W. Wadman is the new president.

10 Years Ago – June 1946

A blast on the fire whistle was the signal this week for the longest and most colorful parade ever held here, as the week-long tercentenary celebration opened. Thousands lined the streets as the parade went by. Among distinguished persons watching the parade were the mayor and mayoress of Andover, England, who also attended all other events of the celebration. The couple took time out during their stay to tour much of the town and make many friends. They called on Irving J. Whitcomb and his parents, to return a call made by Whitcomb when he was in England.

An overheated flu pipe was blamed by firefighters Monday morning for a blaze in the home of Henry Martin on Topping rd. The damage was slight, being confined to a partition behind the stove.

The Junior Women's Union of the West Parish church will meet at 6:30 Thursday evening, June 13, at the home of Miss Mary Putnam, 71 Lowell st.

Four local girls will receive diplomas at Abbot academy's graduation next Monday morning.

Phillips academy graduated 222 young men at the 168th commencement exercises Friday morning.

Punchard High school's 8th commencement will be held next Tuesday evening at 8 in the Punchard auditorium. Ten veterans are numbered among the graduates.

Lt. Col Philip K. Allen was guest speaker at the first Memorial Day service since the end of the war Thursday morning in Memorial auditorium. He substituted for Dr. Alfred E. Stearns, who was taken seriously ill Tuesday. Only a small number of veterans turned out for the services.

Subscribe to the TOWNSMAN

GIFTS & CARDS

FATHER'S DAY
Wonderful gift ideas to delight Dad on his Day, June 17

Andover Gift House
George A. Lister – Mercedes M. Lister
10-12 PARK ST. TEL. 1822
Open Friday Evenings Til 9

s with The Townsman

Many persons are working to complete plans for the Andover Church Vacation school scheduled for the month of July. The school will be held in the John Dove school as it has in the past two years.

The new VFW post held its mustering in and installation of officers Sunday afternoon in town hall. James J. Dugan was installed as commander.

The Baptist church lawn party scheduled for Thursday has been postponed until Friday afternoon. If it is stormy, the party will be held in the vestry instead of at the home of Mr. and Mrs. Clare W. Norton, 117 Elm st.

The American Legion Junior baseball team will practice tonight on the Playstead. The team will play Amesbury here on June 19.

Officers of the South church Christian Endeavor society were installed Sunday evening by past Union President William V. Emmons. Clifford W. Wadman is the new president.

10 Years Ago — June 1946

A blast on the fire whistle was the signal this week for the longest and most colorful parade ever held here, as the week-long tercentenary celebration opened. Thousands lined the streets as the parade went by. Among distinguished persons watching the parade were the mayor and mayoress of Andover, England, who also attended all other events of the celebration. The couple took time out during their stay to tour much of the town and make many friends. They called on Irving J. Whitcomb and his parents, to return a call made by Whitcomb when he was in England.

An overheated flu pipe was blamed by firefighters Monday morning for a blaze in the home of Henry Martin on Topping rd. The damage was slight, being confined to a partition behind the stove.

The Junior Women's Union of the West Parish church will meet at 6:30 Thursday evening, June 13, at the home of Miss Mary Putnam, 71 Lowell st.

Four local girls will receive diplomas at Abbot academy's graduation next Monday morning.

Phillips academy graduated 222 young men at the 168th commencement exercises Friday morning.

Punchard High school's 8th commencement will be held next Tuesday evening at 8 in the Punchard auditorium. Ten veterans are numbered among the graduates.

Lt. Col Philip K. Allen was guest speaker at the first Memorial Day service since the end of the war Thursday morning in Memorial auditorium. He substituted for Dr. Alfred E. Stearns, who was taken seriously ill Tuesday. Only a small number of veterans turned out for the services.

Subscribe to the TOWNSMAN

GIFTS & CARDS

ATHER'S DAY

Wonderful gift ideas to delight Dad on his Day, June 1

lover Gift House

ge A. Lister — Mercedes M. Lister
PARK ST. TEL. 1822
Open Friday Evenings Til 9

Obituaries . . .

MRS. WILLIAM B. LIVIE

The funeral of Mrs. Katherine (Kirkaldy) Livie, 62, of Petaluma, Cal., a former Andover resident, was held May 29 in Petaluma.

A native of Baldovan Downfield, Scotland, she came to Andover in 1907 and resided here until 1914 when she left with her parents for California. Mrs. Livie died May 27 after a short illness.

She leaves her husband, William B. Livie; twin sons, David B. and William B. Livie Jr.; a sister, Jessie K. Croall and five grandchildren.

The bearers were William Croall, a nephew, Don Shennan, George Nurtner, James Lockie, Mario and John Figone.

SALVATORE A. TOMBARELLI

The funeral of Salvatore A. Tombarelli, 379 N. Main st., will be held today from the S. D'Amico & Son funeral chapel, Lawrence, with a solemn high Mass of requiem at 10 in Holy Rosary church, Lawrence. Burial will be in the Immaculate Conception cemetery.

Mr. Tombarelli died Monday in the Baker Memorial hospital, Boston, following a short illness. He was 45. A native of Lawrence, he was employed as a route foreman with Findeisen's Farms. He served with the navy during World War II.

He leaves his widow, Mary N. (Trapini); a son, John J. of Andover; his mother, Mrs. Grace Tombarelli of Lawrence; five brothers, Frank and Anthony of Methuen, William, Rocco and Joseph of Lawrence; a sister, Ida, wife of James A. Vaina of Methuen; also several nieces and nephews.

MISS GERTRUDE L. BUCHAN

The funeral of Miss Gertrude L. Buchan, 80, 118 Main st. was held Wednesday from the Lundgren funeral home with services at 2 conducted by the Rev. Levering Reynolds Jr. Th.D. Burial was in West Parish cemetery.

Miss Buchan, a native and life long resident of Andover, died Monday in her home following a long illness. She was retired and was formerly employed as a secretary at the North Reading sanatorium. She was a member of the Free church.

She leaves a brother, Raymond L. Buchan of Andover; also several nieces and nephews.

LEON HARDY

The funeral of Leon Hardy, 63, 657 River rd., was held Sunday from the Lundgren funeral home with services at 2 conducted by the Rev. Hugh B. Penney, pastor of West Parish church. Burial was in West Parish cemetery.

A native and lifelong resident of Andover, Mr. Hardy suffered a coronary attack while driving his truck at the junction of Bailey and Pleasant streets and was pronounced dead after being rushed to the Lawrence General hospital May 31.

A farmer by occupation, the victim was at first believed to have been injured when his truck went out of control and came in contact with a stonewall. However, the damage was slight and not sufficient to damage the truck. When police arrived he was found sitting upright in the cab of the truck.

Medical Examiner, Dr. John T. Batal, viewed the body and said death was due to coronary thrombosis.

Mr. Hardy attended West Parish church, was a member of Andover Grange 183, Patrons of Husbandry, Lawrence Market Gardners' association and the Massachusetts Farm Bureau.

Surviving are a daughter, Mrs. Jean Treshinsky of Andover; a sister, Mrs. Edith Henderson of Lawrence and four grandchildren.

The bearers were Donald, Robbert and Arthur Henderson, Irving Bailey, Edwin Flint and John Farrington.

A delegation from the Lawrence Market Gardners' association attended the funeral.

MISS FLORENCE E. VINAL

The funeral of Miss Florence E. Vinal, 16 Florence st., was held Sunday from the home of Mr. and Mrs. Lindsay J. March with services at 2 conducted by the Rev. Frederick B. Noss. Burial was in Milbury where the Rev. Willard Osborn, pastor of the Fairlawn Methodist church, Shrewsbury, conducted committal services.

Miss Vinal who celebrated her 105th birthday last month, died May 30 following a short illness. She kept occupied with knitting, and crocheting and for her 104th birthday completed two large afghans, a crib afghan, yards of lace edging, mittens and pot holders. She kept up with world news by reading the daily newspapers without glasses.

A native of Hanover she attended grade school in a one-room schoolhouse. A resident of Andover for the past five years she made her home with Punchard high school Headmaster and Mrs. Lindsay J. March.

A sister, Mrs. Alice V. Thomas of Rome, N.Y. is her only immediate survivor.

JAMES B. LESLIE

The funeral of James B. Leslie, a native of Andover, will be held this afternoon from the Lundgren funeral home with services at 2 conducted by the Rev. Levering Reynolds Jr. Th.D.

Mr. Leslie died Monday in a Hartford, Conn., hospital after a short illness. Although born here, Mr. Leslie left Andover many years ago.

He is survived by two nephews and a niece.

REQUIRE PERMISSION TO INSTALL SEPTIC TANKS

The Board of Health has ruled that anyone wishing to install a septic tank must first secure permission from the board. The new rule went into affect June 1.

OTIS WILL RECEIVE DIPLOMAS THIS WEEK

Raymond S. Otis, son of Mr. and Mrs. Fred H. Otis of Porter rd., has completed a four-year course at Haverhill Trade school. He will receive his diploma from the Trade school and from Haverhill High school this week.

CANCER INSURANCE

Pays up to $2,000 for treatment of Cancer; up to $10,000 for Polio and other specified diseases.

ANNUAL COST:
Individual $10.00
Family $20.00

For Full Details — JUST CALL

SMART & FLAGG
The Insurance Office
FOR OVER 100 YEARS
BANK BLDG. ANDOVER 870

SOooo... EASY

FOR YOU TO OWN A

1956 OLDSMOBILE

RIGHT NOW!

HIGHEST TRADE-IN ALLOWANCE
(Hundreds More Than Your Car Is Worth)
BEST TERMS IN YEARS
BEST SELECTION — EVERY MODEL IN STOCK!

WEST STREET MOTORS

134 WEST STREET — LAWRENCE

TEL. LAW. 38775

OPEN EVENINGS TIL 9

READY FOR YOUR VACATION?

One of life's happiest moments is that of taking off on a well-earned, well-planned trip.

Why not finance next year's vacation by joining our Vacation Club?

Here Are The Classes To Help You Have A Carefree Vacation In 1957

50c each week for 50 weeks — $ 25.00
$1.00 each week for 50 weeks — $ 50.00
$2.00 each week for 50 weeks — $100.00
$5.00 each week for 50 weeks — $250.00
$10.00 each week for 50 weeks — $500.00

Serving Greater Lawrence Since 1847

Bay State Merchants NATIONAL BANK

84 MAIN ST. ANDOVER
TEL. 1199
Ample Parking Facilities

IN LAWRENCE:
238 ESSEX ST. — 590 ESSEX ST. — 29 BROADWAY Cor. ESSEX ST.

MEMBER: FEDERAL RESERVE SYSTEM; FEDERAL DEPOSIT INSURANCE CORP.

AT THE CHURCHES

South Church
REV. FREDERICK B. NOSS, Pastor

FRIDAY: 7:30 p.m. Troop 73 Boy Scouts.

SUNDAY: 10:45 a.m. Morning worship; 7 p.m. Pilgrim Fellowship.

DAY and NIGHT
Taxi Service
ANDOVER TAXI SERVICE
TEL. 414
POST OFFICE AVENUE

The North Parish Church
(Unitarian) — North Andover
REV. E. A. BROWN JR., Minister

FRIDAY: 7 p.m. Choir rehearsal.

SUNDAY: 11 a.m. Morning Service of Worship for Children's Sunday - Christening Service - Story sermon - awards and plants. 11 a.m. Nursery care for young children during the church hour.

MONDAY: 7:30 p.m. Parish committee.

West Parish Church
REV. HUGH B. PENNEY, Pastor

FRIDAY: 4 p.m. The Junior High Pilgrim Fellowship will leave for a weekend camping trip at Mt. Monadnock.

SATURDAY: 10:30 a.m. The Church School will meet at the Church to rehearse for the Children's Day program. 12 noon Church School Picnic on the Church green.

SUNDAY: 10:30 a.m. Children's Day Service of Worship. There will be a service of Baptism. Call to Worship by James O'Reilley. Scripture Lesson by Joy Carrigan. Prayer by David Peterson. The Primary Department will present a drama and the Nursery and Kindergarten children will sing. Bibles will be awarded to those entering the second grade and sixty-six young people will receive attendance awards. Plants will be distributed to all Church School children.

WEDNESDAY: 7:30 p.m. Senior Choir rehearsal.

THURSDAY: 6:30 p.m. Women's Evening Circle picnic at Rolling Ridge.

NOTES: Saturday, June 16 at 10 a.m. All Parish Auction on the Church green.

Free Church
Rev. Levering Reynolds Jr., Th.D.
Pastor

SUNDAY: Children's Day. 9:45 a.m. The Primary Department will meet downstairs. They will then march up to the worship room for the Annual Children's Day Service. There will be flowers for all the children after church. The Junior choir will sing "The Lord's Prayer" by Malotte and "Let All Things Now Living", (traditional). 12 The Junior Choir will meet at church to go on their Annual Outing, weather permitting. This year they will have a picnic at Benson's Animal Farm in Hudson, N.H.

TUESDAY: 8 p.m. Music Committee Meeting.

THURSDAY: 10 a.m. Sewing Circle. 7:30 p.m. Senior Choir rehearsal. The Explorers will leave Thursday evening to go on a camping and hiking trip in New Hampshire.

NOTES: June 15 - Couples' Club - Log Cabin - tickets may be obtained from Mr. Everett Gorrie.

Christ Church
REV. JOHN S. MOSES, Rector

SUNDAY: 8 a.m. Holy Communion. 11 a.m. Holy Communion and sermon.

MONDAY: St. Barnarbas Day. 10 a.m. Holy Communion.

TUESDAY: 8 p.m. Vestry meeting.

THURSDAY: 6:30 p.m. Choir rehearsal.

Ballard Vale United Church
Rev. Ralph A. Rosenblad, Pastor

SUNDAY: 11 a.m. Morning Worship in the Sanctuary. The Sunday School will conduct the service. 4 p.m. Sacrament of Baptism for children in the Sanctuary. 5:30 p.m. Youth Fellowship in the vestry.

Andover Baptist Church

SATURDAY: 10:30 a.m. there will be a rehearsal for Children's Day at the church for beginners and primaries. The Friendly Circle will sponsor a rummage sale in the vestry from 9 a.m. to 1 p.m. If possible, bring contributions to the church the evening of June 8, Friday. For pick-up service, call Mrs. Frederick Eastman or Mrs. Ernest Allen.

MONDAY: 6:30 p.m., weather permitting, the Friendly Circle will precede their meeting, scheduled for 8, with a cook-out at the home of Mrs. Frederick Eastman, 103 Abbot st. Dessert and beverage will be furnished.

THURSDAY: The Women's Union will meet at the home of Mrs. Miles Ward, Ballardvale rd. Members are to meet at the church at 11 a.m. each to bring a box lunch. Dessert will be served.

Christian Science Society
(6 Locke Street)

SUNDAY: 9:30 a.m. Sunday school. 11 a.m. Church service. Subject of lesson sermon: "God the Preserver of Man".

WEDNESDAY: Testimony meetings 8 p.m.

Reading room 66 Main street open 12:30 to 4 p.m., Monday through Friday, except holidays.

St. Augustine's Church
REV. P. J. CAMPBELL, Pastor

SATURDAY: Confessions 4 to 5:30 and 7:30 to 9 p.m.

SUNDAY: Masses 6:30, 8, 9, 10:15 and 11:30 a.m. Benediction after last Mass.

St. Augustine's Holy Name Society will receive Holy Communion in a body at the 8 o'clock Mass.

St. Joseph's Church
(Ballardvale)

SUNDAY: Mass at 9 o'clock. Confessions heard before Mass.

Engagement

MISS JACQUELYN M. DOYLE

Thomas — Doyle

Dr. and Mrs. William A. Doyle, 9 George ave., Hampton, N.H., formerly of Shawsheen village, announce the engagement of their daughter, Jacquelyn Marie, to Daniel Joseph Thomas Jr., United States Army, son of Mrs. L. Gill Cisco-Smith, 392 North Shore Blvd., Hampton, N.H.

Miss Doyle is a graduate of Hampton academy, Class of 1955 and the Burrough's School of School of Business in Boston. She is employed in the Metropolitan Dispursement Payroll department of the New England Telephone Company in Boston.

Mr. Thomas is a graduate of Stetson High school in Randolph and is presently stationed at Fort Baker, Sausalito, Cal. A summer wedding is planned.

INFORMATION ON NEW INDUSTRIES

Any person interested in the subject of new industry for our town should ask at the library for one or more of the following pamphlets: What Does New Industry Mean? Chamber of Commerce; What Industry Looks For In A New Location, Bureau of Business, Research, Univ. of Arizona; Why New Manufacturing Establishments Located In New England, Federal Reserve Bank of Boston; How To Handle Industrial Inquiries, California Chamber of Commerce; Sound Methods of Industrial Development, Chamber of Commerce; A Program For Locating The New Plant, Harvard Business Review; Thumbnail Manual on Community Industrial Survey, Michigan Planning Commission; The Town In Which We Want To Build A Plant, Sylvania Electric Products, Inc.; Techniques of Plant Location, National Industrial Conference Board.

TRY A TOWNSMAN WANT AD — CALL 1943

GEO. W. HORNE CO.
LAWRENCE, MASS.
TAR AND GRAVEL ROOFING SHEET METAL WORK
SPECIALIZING IN ASPHALT SHINGLING
Telephone 7339 Established 1854

3% PAID QUARTERLY FOR THE PAST 7 YEARS

ALL SAVINGS INSURED IN FULL

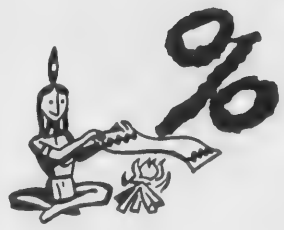

% heap big news!

Save a per cent of all you earn where we spell our middle name with the percent sign! Merrimack Co-operative Bank!

When we talk about dividends at Merrimack Co-operative Bank, we mean more than the usual dividends which are measured in money alone. You can depend on Merrimack Co-operative Bank as your *happy hunting grounds for SECURITY, SERVICE and CONVENIENCE.* We have paid 3% quarterly on Ordinary Savings, Serial Shares and Paid-Up Shares for *the past SEVEN years!*

264 ESSEX ST. LAWRENCE
OPEN TUESDAY EVENINGS 7 to 8

Lundgren Funeral Home
Established 1840
COMPLETE FUNERAL SERVICE
MALCOLM E. LUNDGREN
DONALD E. LUNDGREN
18 Elm Street Tel. 2072

NORTH READING DRIVE-IN THEATRE
ON ROUTES 28 AND 93
NOW THRU SATURDAY
Dan Dailey
MEET ME IN LAS VEGAS
— Co-Feature —
Jeff Morrow
"Creatures Walk Among Us"
Sunday thru Tuesday
George Gobel
THE BIRDS AND THE BEES
— Co-Feature —
Jean Simmons
HILDA CRANE

Engagement

MISS JACQUELYN M. DOYLE

Thomas — Doyle

Dr. and Mrs. William A. Doyle, 9 George ave., Hampton, N.H., formerly of Shawsheen village, announce the engagement of their daughter, Jacquelyn Marie, to Daniel Joseph Thomas Jr., United States Army, son of Mrs. L. Gill Cisco-Smith, 392 North Shore Blvd., Hampton, N.H.

Miss Doyle is a graduate of Hampton academy, Class of 1955 and the Burrough's School of School of Business in Boston. She is employed in the Metropolitan Dispursement Payroll department of the New England Telephone Company in Boston.

Mr. Thomas is a graduate of Stetson High school in Randolph and is presently stationed at Fort Baker, Sausalito, Cal. A summer wedding is planned.

INFORMATION ON NEW INDUSTRIES

Any person interested in the subject of new industry for our town should ask at the library for one or more of the following pamphlets: What Does New Industry Mean? Chamber of Commerce; What Industry Looks For In A New Location, Bureau of Business Research, Univ. of Arizona; Why New Manufacturing Establishments Located In New England, Federal Reserve Bank of Boston; How To Handle Industrial Inquiries, California Chamber of Commerce; Sound Methods of Industrial Development, Chamber of Commerce; A Program For Locating The New Plant, Harvard Business Review; Thumbnail Manual on Community Industrial Survey, Michigan Planning Commission; The Town In Which We Want To Build A Plant, Sylvania Electric Products, Inc.; Techniques of Plant Location, National Industrial Conference Board.

TRY A TOWNSMAN WANT AD – CALL 1943

NORTH READING DRIVE-IN THEATRE on ROUTES 28 & 62
NOW THRU SATURDAY
Dan Dailey
MEET ME IN LAS VEGAS
– Co-Feature –
Jeff Morrow
"Creatures Walk Among Us"
Sunday thru Tuesday
George Gobel
THE BIRDS AND THE BEES
– Co-Feature –
Jean Simmons
HILDA CRANE

WEST PARISH

Mrs. Sarah Lewis, Correspondent, Telephone 2445

Shower

Miss Shirley Clegg entertained a group of friends at her home on Chandler rd. honoring Miss Lucy Dallaire of Beacon st., who is to be married June 30. Miss Dallaire received many lovely gifts. Refreshments were served by Mrs. Clegg and Mrs. James Nicholas.

Those present were Mrs. Arlene Cairns, Marjorie Retelle, Joan and Barbara Silva, Nancy White, Rita Pelletier, Doris Audesse, Doris Ouelette and Shirley Clegg.

On Trip to Paris

Atty. and Mrs. Richard M. Sullivan of Virginia rd. left by plane June 2 for Paris where they will meet their son, Anthony, who is stationed with the U.S. Army in Bavaria. They will visit in Italy, Spain, England and Ireland before returning to Germany where Pvt. Sullivan will remain until October. His parents will fly home later this month from Frankfort, Germany.

PTA Elects

At a recent meeting of the West Elementary PTA the following officers were elected for the year 1956-'57: Herbert Kraus, president; Edward Clegg, vice-president; Robert Hinman, second vice-president; Mrs. Rodney Ball, secretary; and Mrs. Lester Thompson, treasurer.

Couple's Club Outing

About 50 couples gathered on the green at the West church last Saturday evening for an evening of fun. A cookout with hamburgers, salads and hot dogs was enjoyed at 6:30. After eating the group left for an unknown destination which ended in the barn of Mr. and Mrs. Ray S. Youmans on Dascomb rd. All had a wonderful time.

The committee in charge were Mr. and Mrs. Howard Wahlburg, Mr. and Mrs. William Stewart, Mr. and Mrs. Carl Palmer of Lowell, Mr. and Mrs. William Dubocq, Dr. and Mrs. Ray S. Youmans and Mr. and Mrs. Edward Thompson.

Grange News

A large number of Andover Grangers attended the monthly meeting of Friendship Pomona Grange held last Saturday afternoon and evening with members of the Boxford Grange. A business meeting was held in the afternoon and a chicken barbecue followed, which was enjoyed by 500 people. Members of Essex, Chebasso and Middlesex North Pomonas were invited guests.

At the evening session Roy Battles, a member of the National Grange in Washington, D.C. gave an interesting talk. An entertainment was also provided by the lecturer of Friendship Pomona.

Andover Grange to Meet

The next meeting of Andover Grange will be held next Tuesday evening, June 12. Past members night will be observed.

Church News

The flowers in the West church last Sunday morning were given by Mr. and Mrs. Robert Scribner in memory of their fathers, Henry C. Archibald and Samuel H. Scribner.

Sunday School Picnic

Next Saturday morning at 10:30 there will be a rehearsal for the Children's Day service which will be held Sunday at 10:30 in the church. Following the rehearsal the annual picnic will be held on the church green. Children are asked to bring their lunch, ice cream and tonic will be provided.

Church Auction

A parish auction will be held at the West church, Saturday, June 16. Mr. Emerson of Chelmsford will be the auctioneer. The sale starts at 10, rain or shine. A large tent will be provided in case of rain. If you have anything which you wish to have picked up please call Arthur Peatman or Charles Smyth, co-chairman. The proceed will help in the building of our new vestry.

After Prom Breakfast

Mrs. James White of Chandler rd. was hostess to a group of high schoolers last Saturday morning following the prom.

Breakfast was served to the following graduates-to-be: Richard Smith, Beverly Becotte, Nancy White, Jack Runge, William Fisher, Joan Hamilton, Nancy Sunderland and Robert Lefebre.

Guest on USS Wilkinson

Jimmy White, 11, of Chandler rd. was a recent guest of Chief Petty Officer Charles Edmonds on board the Admiral's Flagship, U.S.S. Wilkinson, when it docked in Boston harbor. Jimmy spent the entire day on board the ship and it was a very thrilling experience, one he will long remember.

Personals

Mr. and Mrs. Louis Broughton and family of Southbridge visited with the former's mother, Mrs. Jessie Harrison of Woodland rd. during the weekend.

Mrs. Gusta Larson of Lowell st. is spending the week with her parents in Columbia, So. Carolina.

(Continued on Page 20)

Everything your Lawn needs is easily Spreader applied

BRUCKMANN'S

YOUR HEADQUARTERS FOR SCOTTS LAWN PRODUCTS

Checks grass fungus ...controls Crabgrass!

We are carload buyers of SCOTTS famous lawn products. Every lawn problem has a ready answer at BRUCKMANN'S and our years of experience in the business are your assurance of complete satisfaction and gratifying results. Call for all your garden, farm and lawn needs!

SCUTL® Lawn Medicine and Crabgrass Control

SCUTL, the two-way lawn treatment checks harmful fungus activity and stops annual weeds such as Crabgrass. Start SCUTL series about lilac or apple blossom time. Make three or more repeat applications at 14 to 21 day intervals. Coverage shown is for one treatment.

500 sq ft - $ .79 5,500 sq ft - $5.45
2000 sq ft - 2.75 11,000 sq ft - 9.95

NEW streamlined and functional Scotts Spreader, scientifically engineered to make lawning foolproof and easy. Enables the amateur to be absolutely accurate in the dispersion of seed, fertilizer, weed control, lime—everything needed for a good lawn.

Scientific Lawn Care at your fingertips —patented rate meter on hopper . . . simply set according to magic number on each package. Spreader measures and applies automatically. Scotts Spreaders pay for themselves in savings on materials.

No 35 (Illustrated) — For the city lawner — lightweight, streamlined. Hopper capacity 1,440 cubic inches. Spreading width — 18 inches. Sturdy, easily hung up out of the way when not in use. - $14.85

No 75 — For the suburban lawn keeper. Larger hopper capacity, spreader width 24 inches. Baffle plate that fits bottom, converts it into cart for moving top soil, trash, etc. - $22.50

Do you want to Banish Weeds?

WEED & FEED

Unique compound combining action of 2,4-D and a generous grass feeding. Late spring applications subtly dispose of broad-leaved weeds as grass is fed to greater health and beauty.

2500 sq ft - $ 2.95
11,000 sq ft - $11.75

Whisk away dandelions, buckhorn, plantain, other broadleaved weeds with Scotts® easy to apply dry formulation of famous 2,4-D. Eliminates the hazard of harmful drift.

4-XD® Weed Control — Clean granular particles kill weeds on 100 sq ft for less than a dime. Treat 2500 sq ft - $1.75
11,000 sq ft - $4.85

ScottsWand & Touch — Weed as you walk. TOUCH here and there . . . weeds go.
Treat 2000 weeds - $1.89

Scotts® LAWN SEED

"Deluxe" Scotts 1 lb - $1.65
All perennial grasses, 99.91% weed free—thrives in sun or shade. Cost so little because you need only a pound or two per 1000 sq ft.
5 lbs - $7.95 25 lbs - $38.75

"Special" Scotts 1 lb - $1.25
Sturdy varieties, make attractive turf even in poor soil conditions. Free from coarse grasses. Two to four pounds per 1000 sq ft.
5 lbs - $5.95 25 lbs - $29.50

"Utility" Scotts 1 lb - $ .95
Produces the can-take-it lawn. Rugged, wear resistant grasses of broader texture that withstand heat and drought. Excellent for late spring plantings where grass cover is needed in a hurry. Three to six pounds per 1000 sq ft.
5 lbs - $4.75 25 lbs - $23.50

Scotts Bluegrass — Blend of the best bluegrass varieties to strengthen the established lawn.
2 lbs - $3.25 5 lbs - $7.95

Scotts Bentgrass — For those who want to achieve putting green-like turf. 1 lb - $1.95

clovex — Top quality lawn clover seed blended into an organic carrier for easier, more accurate sowing, better blending of clover in the lawn. Handy shaker boxes - 95c and $1.85

Feed Grass Now!

TURF BUILDER®
The nutrient packed grass food, proven lawn safe by millions of users over 25 years. Formulated by Scotts to keep lawns healthy, sparkling green. Time to give your lawn its second spring feeding.

No 10 1000 sq ft - $1.35 2/No 50 - $ 7.85
No 25 2500 sq ft - 2.50 10/No 50 - 35.00
No 50 5000 sq ft - 3.95 40/No 50 - 125.00

Scotts Organic — Just right for those who prefer organic feeding of lawns, roses, shrubs. All natural organic — no synthetics or chemicals. Ideal for hot weather use.
50 lbs - $3.95 100 lbs 2/50 lbs - $7.85

Scotts Soil Improver — Valuable soil amendment provides dolomitic lime and calcium sulphate. Improves penetration, general tilth of many soils.
Bag, 1000 sq ft - $1.95 10 Bags - $18.50

BRUCKMANN'S
158 SO. BROADWAY LAWRENCE
TEL. LAWRENCE MU 6-4105
FREE PARKING SPACE AT REAR OF STORE
– ANDOVER DELIVERIES DAILY –

MADE TO BE BROKEN

Many political goods are being promised these days, but few will be delivered.

For Investments See
VINCENT TREANOR
of
BACHE & CO.
Members N.Y. Stock Exchange — Other Leading Stock and Commodity Exchanges
14 PARK ST. TEL. 440

WELCH'S Little PLUMBER

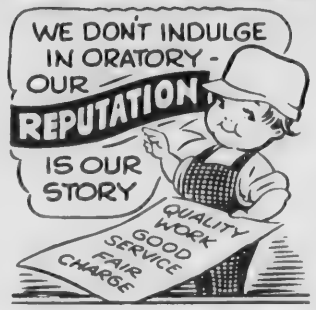

Whatever your plumbing or heating problem . . . large or small — CALL

W. H. WELCH CO.
PLUMBING & HEATING
TEL. 128

HUNDREDS TO PAY HONOR TO FR. CAMPBELL

(Continued from Page One)

ted States in 1916, after his ordination May 27, 1916. He first taught at Villanova and then undertook pastoral duties. He had taken his theological studies in Rome.

He served as pastor in Mechanicsville, N.Y.; and was assistant pastor at St. Rita's church in Philadelphia, at St. Nicholas church in Atlantic city and at St. Nicholas church in the Bronx, N.Y.

Family Will Attend

Taking part in the testimonial Saturday night will be two of Fr. Campbell's sisters, Misses Ann M. and Alice F. Campbell of Philadelphia. A third sister, Mother Rita Augustine, I.H.M., is stationed in Pheonixville, Pa. Also expected to attend is his brother, John A. Campbell of Atlantic city. Mr. and Mrs. George Campbell of Lowell, his cousins, will also be present.

The Very Rev. Henry Greenlee, O.S.A., Provincial of the Augustinian Order in the eastern United States, will attend; as will the Rev. Richard Hanley of New York.

Honorary Chairman of the occasion if the Rev. Henry B. Smith, O.S.A. William McDonald has served as chairman of the committee on arrangements.

Many Bring Greetings

Mr. McDonald announced that Selectman Stafford A. Lindsay will represent the town and bring its greetings to Fr. Campbell. William A. Lucey will represent the parish and Supt. of Schools Edward I. Erickson will bring greetings from the school department. The Rev. Henry B. Smith will be the principal speaker and represent the clergy.

Also seated at the head table will be the Rev. Vincent J. McQuade, president of Merrimack college, the Rev. Henry B. Syvinski and the Rev. Joseph J. Flaherty of St. Augustine's church. Mr. McDonald will serve as toastmaster.

SHAWSHEEN FROZEN FOOD CENTER INC.
Locker Plant
Services and Supplies
To
Assist Home Freezer Owners
16 TANTALLON ROAD
ANDOVER 2324

THE REV. PATRICK J. CAMPBELL

WEDDING INTENTIONS

The following wedding intentions have been filed in the office of the town clerk:

Thomas M. Alexander Jr., 2114 Greenway, Charlotte, N.C. and Mary Fielding, Lowell st.

Frederick H. Decker, Laurelton House, R. D. 3, Princeton, N.J. and Carol Paradise, Hidden field.

Stanley H. Appel, Moreland rd., and Angela E. Efstathiou, 303 Reedsdale rd., Milton.

Cecil W. Garrod, 14 Essex st. and Sara A. Barsamian, 14 Essex st.

Herbert N. McSheehy, 36 Winter st., Reading and Norma M. Perry, Boston rd.

Henry J. Beaulieu, 58 Haverhill st. and Pauline E. Parent, 32 Easton st., Lawrence.

Donald A. Gould, 71 Essex st. and Dorothy M. Glover, 71 Essex st.

Richard A. Simard, 8 Topping rd. and Elizabeth J. Healey, 89 Andover st., Lawrence.

Justin W. Howland, Main st. Southampton and Cynthia J. Hayward, 392 Andover st.

William W. Stewart, 10 No. Main st. and Virginia C. Sedlevitch, 41 Long Shore Dr., Dracut.

Joseph R. Jacques, 15 Jefferson st. Lawrence and Mary C. B. Gallant, Rattlesnake Hill rd.

Urban E. Roy, 53 North st. and Claire A. Dupuis, 121 Farnham st. Lawrence.

Alexander Meek Jr., 3 Moraine st., and Dorothy M. Caldwell, 22 Fairmount st., Medford.

Bruce B. Emerick, 19 Flint cir. and Eva M. Lange, 53 Loring st., Lawrence.

Albert E. Fischer, 8 Yale rd., and Bertha M. Wagner, 189 Phillips st., Methuen.

John J. Peters, Boston rd., and Carmelina M. Marconi, 33 Park st. Lawrence.

MARRIAGE RETURN

The following marriage return has been filed in the office of the town clerk:

Norman Joseph Tisbert, Greenwood rd. and Jean Claire Thibault, Chandler rd., married June 3 in St. Patrick's church, Lawrence, by the Rev. George P. Gallivan.

MISS GALLAGHER HEADS FRIENDLY GUILD

At a recent meeting of the Friendly Guild of Christ church officers were elected for the coming year: Miss Agnes Gallagher, president; Mrs. Clifton Allen, vice-president; Mrs. John Mooney, secretary and Mrs. David Morrison, treasurer.

The average man knows how, the scientists why, and the successful man knows both.

LAUNDROMAT LAUGHS -

"That's for a customer who used to live in Texas . . ."

ESSEX LAUNDROMAT
GEO. E. BUBAR, Prop.
24 Essex St. Andover
Tel. 3005

when Pop's the Question
. . . we have the answers

Manhattan
SPORT SHIRTS
2.95 - 3.95 - 4.95
WALKING SHORTS 4.95
PAMAJAS 3.95

HAGGAR Slacks
Wash'n Wear Slacks
100% Dacron. 8.95
Dacron & Nylon. 7.95
Nylon Cord. 5.95

Gantner Swim Wear 3.95 - 4.95

U.S. Keds
TELL A TRUE BOOSTER BY THIS BLUE KEDS LABEL
The most walked-about shoe in town . . . .
BOOSTER OXFORDS $5.95

S & H GREEN STAMPS, TOO!

REINHOLD'S
13 MAIN ST. TEL. 78
OPEN FRIDAY NIGHTS TIL 9

shopping
here's
a
BREEZE
. . . we're
air-conditioned
for your
solid comfort
Tuesday, Thursday and Friday til 9

SHAWSHEEN VILLAGE
"Where You Never Have A Parking Problem"

CURRAN & JOYCE COMPANY
—MANUFACTURERS—
SODA WATERS
and GINGER ALES

ATRICK J. CAMPBELL

fer-
. B.
and
nam
aine
, 22
lint
ring
rd.,
Phil-
and
k st.
eturn
f the
reen-
Thi-
June
Law-
e P.
the
urch
com-
gher,
Allen,
Moo-

ney, secretary and Mrs. David Morrison, treasurer.

The average man knows how, the scientists why, and the successful man knows both.

LAUNDROMAT LAUGHS -

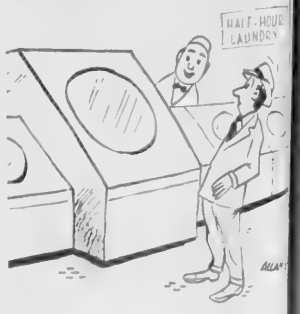

"That's for a customer who used to live in Texas . . ."

ESSEX LAUNDROMAT

GEO. E. BUBAR, Prop.

24 Essex St. Andover

Tel. 3005

JOYCE COMPANY

FACTURERS—

A WATERS

NGER ALES

Miss Eleanor Nancy White, daughter of Mr. and Mrs. Arthur White, 320 Andover st., became the bride of Raymond G. Reed Jr., son of Mr. and Mrs. Raymond G. Reed Sr. of Dascomb rd., May 27 in St. Joseph's church. The Rev. Henry B. Smith officiated.

WHAT THE LIBRARY OFFERS

Library services: the main library offers to its readers a book stock of 53,000 books newspapers and periodicals to the number of 203 subscriptions, a recording alcove from which 5,638 records were borrowed during the last year, free loans of 16mm films, a service that has been popular since it was initiated in 1954, a circulating collection of framed prints, now 41 in number, which allows a holder of an adult library card to enjoy a beautiful framed print in his home for a period of two months.

There is a collection of college catalogs, a vertical file of vocational information, a business section and a homemakers' alcove, a reference room with excellent materials.

During the year there are film evenings, A Great Books Discussion Group which meets every other Tuesday evening, a series of travel evenings of good talk and interesting color slides, an annual Open House in November, story and movie hours for young people, summer puppet making classes and displays of many kinds.

Any person living in Andover or employed full time in Andover may take advantage of the privileges offered by the Memorial Hall Library. There is no "red tape", and the new card is issued at once on application.

The library telephone is listed as Andover 314.

SHORT CHANGED

If time is money then the man without a moment to spare is on the brink of bankruptcy.

STERLING SILVER

Every pattern made in America at

JOHN H. GRECOE

Jeweler – Optician

MAIN ST. PHONE 830

UNACCEPTED STREETS UNDER DISCUSSION

(Continued from Page One)

pose.

The selectmen told BPW members that the work of laying out the streets would go forward after BPW agreement on the streets to be accepted. Once described on a list, the selectmen said, acceptance follows simply by filing the list with the town clerk for incorporation in town records.

No final picture of possible restrictions as to distances or repair requirements came out of the meeting. But the two boards went through the list and commented generally on road conditions.

It is anticipated that the complete list, with specific restrictions, will be available within a few days.

Streets Under Discussion

The streets discussed Monday night include Bancroft rd., Bannister rd., Boutwell rd., Brown st., Burnham rd., Buxton ct., Corbett st., County rd., Cross st., Cuba st., Cutler rd., Ferndale ave., Gray rd., Hidden rd., Liberty st. Lincoln st., Lowell Junction rd., Mill st. in the Harold Parker reservation, North st., Oak st., Pearson st., Porter rd., Rattlesnake Hill rd., Spring Grove rd., Stinson rd., Torr st., Upland rd., Vine st., Whittier ct., Windsor st., Woodland rd., Gardner ave., Fiske st., Pleasant st., Rocky Hill rd., Blood rd., Gleason st., Ledge rd. and Tucker st.

The boards seemed agreed not to accept Tucker rd. It runs into No. Andover, with no houses located in Andover. Agreement seemed assured, too, on Mill st., which the town hopes will be taken over by the state. Much of the road now is owned by the Commonwealth, it was explained.

Although the selectmen said last week that they thought Spring Grove rd. might be accepted from Porter to Sunset Rock roads, there was agreement Monday night that the full length should be accepted.

The selectmen explained that, if only a portion of a street is accepted, the remaining part could not later be accepted under the special statute passed early this year. It would, they said, have to be handled as are all new streets — put into required condition as to width, grade and surface by private citizens.

DEMOCRACY IN ACTION

A good citizen doesn't always agree with his neighbors' opinions, but is willing to fight to see that he keeps those rights.

when you're ready to move call MAYFLOWER !

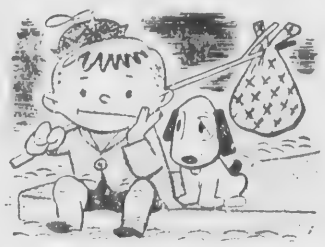

CALL YOUR LOCAL WAREHOUSEMAN

BEGLEY – MAYFLOWER

P. F. BEGLEY CO.

15 Union St. Tel. Lawrence 21372

LOCAL AND LONG DISTANCE

You CAN Remodel...Modernize Or Repair Your Home NOW -

SEE US THIS WEEK ABOUT

ANDOVER SAVINGS BANK

LOW COST

HOME REPAIR LOANS

There is no need to delay making repairs on your home or to put off making changes you've planned. An Andover Savings Bank LOW COST Home Repair Loan will finance the costs NOW! A new roof. . .new siding. . . new paint. . .an additional room. . .new bathroom fixtures. . .a modernized kitchen — these repair costs can be repaid in convenient monthly installments.

NO DOWN PAYMENT NECESSARY - UP TO 36 MONTHS TO PAY!

IF YOU NEED	MONTHLY PAYMENTS 12 MOS. PLAN	24 MOS. PLAN	36 MOS. PLAN
$100	$8.78	$4.59	$3.20
200	17.55	9.18	6.39
300	26.32	13.77	9.59
400	35.09	18.36	12.78
500	43.86	22.95	15.97
750	65.80	34.42	23.96
1000	87.72	45.89	31.94

Stop in at any one of our three convenient offices and let us explain further how economically Home Modernization and Repairs can be financed. Do it this week. . .there is no obligation whatever.

ANDOVER SAVINGS BANK

ANDOVER – NORTH ANDOVER – METHUEN

OPEN FRIDAY EVENING - 6 TO 8

TRY A TOWNSMAN
WANT AD – CALL 1943

Just a nice ride (14 miles) to the "hallmark of delightful dining"

ALLENHURST

now celebrating 4th annual STEAK FESTIVAL
open all day . . . every day
Route 114 DANVERS

SCHOOL BOARD TAKES CONTRACTOR TO TASK

(Continued from Page One)

Leander Marion told the board he couldn't get delivery of steel, thus the delay.

Better Planning

However, members of the committee and Clerk of the Works Abbott Batcheller bluntly told Mr. Marion that "better planning" would go far toward solving the problems. They spoke of materials not on hand to keep workmen busy, running out to buy materials only when the need was at hand, some difficulties with sub-contractors and a generally-small number of men working on the jobs.

Mr. Marion said he is forced, through union regulations, to get men in Lawrence whenever that is possible and said sometimes he can't get anough men and has to go to Lowell or into New Hampshire.

Steel Delivery

Steel is his number one problem, the contractor avowed. He told of repeated calls to the Boston firm supplying steel and the delays encountered in its delivery. However, the Lowell man said the steel is now on hand – either at the site or at the railroad yard.

There was general agreement that three months will be needed to finish the West school. "A minimum time", commented Albert Richmond of the architectural firm.

Double Sessions

Supt. Edward I. Erickson spoke sharply about the threat of double sessions at the West school – and pointed out that some time must be allowed after the addition is completed for furnishing and other vital work around the building.

Mr. Marion promised to do everything he can to have the buildings completed on time.

General agreement prevailed that the slowest part of the work will come after the steel is erected and the roof is on – interior work such as plastering, when sometimes three weeks is needed to allow it to dry.

The work progress reports, in the form of graphs, will be kept up to date "every two or three days", Richmond told the board. He pointed out, too, that his firm is anxious to have the work completed because the time allotted for field supervision is running far over the estimate – an expensive delay as far as the architects are concerned.

Promised Speed

Before he left, Mr. Marion told the board he intends to have steel workers on the job right away and as many of them as he can get and use properly. Floor joists for the Shawsheen school, now in a Lowell wrecking firm's yard, are to be delivered right away, the contractor declared. He said he had been to the firm Tuesday morning to expedite delivery. Some comment was heard to the effect that, knowing the coming need of the joists, they should have been expedited before and be on the site when needed. He also agreed that the crew at the West school would be separate from the one working at Shawsheen. Board Member Albert Cole had questioned the practice of shifting men from one to the other as being "more than coincidence". He said materials seemed to run out at one project just at the time when some came to the other, resulting in the shifting of men back and forth.

Mr. Richmond told the board that 65-70 working days will be needed to finish the West school. "It's a matter of expediting the jobs" he asserted.

Praise Clerk

Throughout the discussion, Clerk Abbott Batcheller received high praise from the architect and school committee. Mr. Marion also complimented the clerk on his work. Batcheller said, although it isn't his responsibility, he had helped to expedite delivery of some materials so that work wouldn't shut down. He also urged better planning so that stoppages wouldn't occur.

Selectmen To Have 2 Flags Installed

The selectmen have agreed to have two flags flown in front of the town hall on patriotic holidays.

Nimrod Olsson of the Amesbury Flag shop, who is handling arrangements to have flags flown along Main st. on the holidays, appeared before the board Monday night. He asked that flag holders be installed in front of the town building to keep the continuity of the display along Main st.

He said at least 30 flags will be displayed June 14, Flag Day.

Mary C. Edmands Wins Scholarship

One of seven winners of an American Veterans of World War II and Korea scholarship is Miss Mary Christine Edmands, of Centralia, Wash., granddaughter of Mrs. Mary Edmands of Carmel rd. She is the daughter of Mrs. Mary A. Ashbrook of Centralia and the late Lt.. Commander Allan C. Edmands, U. S. Navy flier, killed in action in March 1945, when Japanese suicide planes hit the carrier USS Franklin.

Miss Edmands was sponsored by AMVET Post 26, of Vancouver, Wash., for the $2000 award. Only children of disabled or deceased veterans are eligible and she is the first winner to be chosen from the state of Washington.

She was graduated last month from Centralia high school and plans to enter Lewis and Clark college to prepare for a career in nursing. All winners will be flown to Washington, D.C. June 10 and will visit President Eisenhower and Vice-President Nixon and Congressional leaders during the tour.

Mrs. Edmands is presently visiting in Centralia. The young lady is also the niece of Mrs. Roland Weeks of Carmel rd.

VOCATIONAL HELPS FOR YOUNG PEOPLE

The Memorial Hall library has added several new monographs to its present collection of aids for young people who are about to choose a life work. The latest purchase has been from the Institute for Research, and consists of five new subjects, surveyed for the first time by the Institute and the findings arranged for easy use and quick reference. These are "Careers In Railroading". "Teaching and Vocational Rehabilitation of the Physically Handicapped", "Professional Careers in Youth Organization Work", "Administrative Positions in City Government" and "Careers in the U.S. Department of Agriculture."

Five other subjects, completely restudied and revised, were purchased in the same order. They are "Teaching Careers in Geology", "Careers in the Stock and Bond Business and Investment Banking", "Careers in Diesel Engineering", "Careers in Anaesthesia" and "Careers in Electronics."

Vocational material of this type is filed in vertical files in the main reading room. Readers have free access to these pamphlets and anyone wishing help in finding material should ask for it at the main desk.

Subscribe to the TOWNSMAN

NOW - CLEARANCE SALE OF POTTED PLANTS!
Annual bedding plants . . . Geraniums, Petunias, Ageratum, etc.
PANSIES & SWEET WILLIAM
Vegetable and Flower Seedlings Ready for Outdoor Planting
R. W. HENDERSON & SON
ROADSIDE STAND
HAGGETT'S POND ROAD, ANDOVER
Off Route 133

BIG SAVINGS ON
GARDEN SUPPLIES
at COLE'S

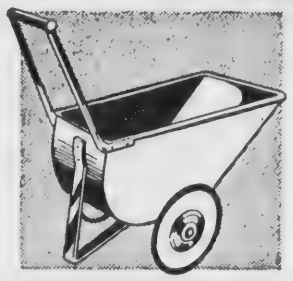

Genuine MILCORE
GARDEN CART
All steel construction with rubber-tire wheels. 3½ cu. ft. capacity. Well balanced – easy for women to use.
REG. 9.95
SPECIAL $6.95

ALL STEEL TOOTH – BOW TYPE
GARDEN RAKE
REGULAR 3.25 VALUE
$2.49

STEEL BLADE
HOE
REG. 2.85
1.95

RUGGED – HEAVY DUTY
PITCH FORK
REGULARLY $3.25
$2.85

COLE PAINT & HARDWARE
10 MAIN ST. TEL. 1156

COLE'S HAS A COMPLETE LINE OF...

PICNIC NEEDS

Whether you picnic in the back yard or head for the "fall timber" for your outing – COLE'S has your needs . . . and at SAVINGS PRICES. See our stock!

• BARBECUE TOOLS
• CHARCOAL • SCOTCH COOLER
• THERMOS JUGS
• CHARCOAL LIGHTER
• PORTABLE ICE CHESTS

GRILLS - ALL TYPES
INCLUDING THE NEW SKILBILT VERTICAL GRILL
You've Seen Advertised . . .

COLE PAINT & HARDWARE
10 MAIN ST. TEL. 1156

REDDY KILOWATT®
Tennessee Valley Authority is socialism. It was built with your tax money, yet has never paid a fair share of taxes itself.

Mary C. Edmands Wins Scholarship

One of seven winners of an American Veterans of World War II and Korea scholarship is Miss Mary Christine Edmands, of Centralia, Wash., granddaughter of Mrs. Mary Edmands of Carmel rd. She is the daughter of Mrs. Mary A. Ashbrook of Centralia and the late Lt. Commander Allan C. Edmands, U. S. Navy flier, killed in action in March 1945, when Japanese suicide planes hit the carrier USS Franklin.

Miss Edmands was sponsored by AMVET Post 26, of Vancouver, Wash., for the $2000 award. Only children of disabled or deceased veterans are eligible and she is the first winner to be chosen from the state of Washington.

She was graduated last month from Centralia high school and plans to enter Lewis and Clark college to prepare for a career in nursing. All winners will be flown to Washington, D.C. June 10 and will visit President Eisenhower and Vice-President Nixon and Congressional leaders during the tour.

Mrs. Edmands is presently visiting in Centralia. The young lady is also the niece of Mrs. Roland Weeks of Carmel rd.

VOCATIONAL HELPS FOR YOUNG PEOPLE

The Memorial Hall library has added several new monographs to its present collection of aids for young people who are about to choose a life work. The latest purchase has been from the Institute for Research, and consists of five new subjects, surveyed for the first time by the Institute and the findings arranged for easy use and quick reference. These are "Careers In Railroading", "Teaching and Vocational Rehabilitation of the Physically Handicapped", "Professional Careers in Youth Organization Work", "Administrative Positions in City Government" and "Careers in the U.S. Department of Agriculture."

Five other subjects, completely restudied and revised, were purchased in the same order. They are "Teaching Careers in Geology", "Careers in the Stock and Bond Business and Investment Banking", "Careers in Diesel Engineering", "Careers in Anaesthesia" and "Careers in Electronics."

Vocational material of this type is filed in vertical files in the main reading room. Readers have free access to these pamphlets and anyone wishing help in finding material should ask for it at the main desk.

Subscribe to the TOWNSMAN

REDDY KILOWATT®

Tennessee Valley Authority is socialism. It was built with your tax money, yet has never paid a fair share of taxes itself.

MANY RECEIVE VARSITY LETTERS

(Continued from Page One)

at the assembly were Jim Bennett, basketball and track;

Frank Dyer and Peter Anderson, basketball and football;

Charles Bowman, baseball and track;

Charles Dalton, Jack Davis, George Durant, Clifford Sharpe and David Best, baseball and football;

Fred Polgreen, John Giovinco, Glenn Williams and Douglas Anderson, baseball and basketball;

Burt Damon, Richard Janes, George Reed, Edward Sutton and Tom Andrew, football and track.

Individual letters for participation in football were given to Larry Lynch, David Pearson, Wallace Runge, William Simeone and Paul Stefani.

Letters Awarded

Letters in track went to William Bolia, Ralph Buschmann, Jim Holt, James Platt, Dante Fiorillo, Jim Clegg and Stewart Troop.

Baseball letters were awarded to Robert Grudzinski, Jack Reilly, Leland Scott and Robert Arnold.

Winners of varsity letters for golf were Tom Richardson, Richard Davis, James Richardson, Frank Quint, Jack Fitzgerald, Tom Hale, David Pacheco, John Tombarelli, Jack Davis and Ray Hutchins.

Barbara Brookover and Elizabeth Barsamian received letters for girls sports.

Cheerleaders receiving letters were Sandra McKiniry, Jane McKiniry, Linda Cooke, Nancy Sunderland, Bonita Hajjar, Danielle Johnston, Fay Thornton, Joan Hamilton, Pat Fisher, Norma Heseltine, Carol Becotte, Donna Collins, Pat Golden, Thomasine Brucato, Betty Fitzgerald and Cathy Duke.

Faculty Awards Letters

Presenting the Varsity Club plaque for basketball was Kenneth McKiniry, while Robert Collier awarded the plaque for baseball and Robert McIntyre gave the plaque for track.

The following faculty members presented the letters:

Mr. McIntyre, track, football and track and football; Mr. Collier, Baseball, baseball and basketball, baseball and track and baseball and football.

Miss Frances Collins presented letters for the cheerleaders and participation in girls sports. Joseph Wright gave the golf letters and Mr. McKiniry gave out the letters for basketball and football; football, basketball and baseball; basketball and track; football, basketball and track.

AN UNDIVIDED RESPONSIBILITY

We SELL INSTALL SERVICE GUARANTEE

MEMBER NATIONAL ASSOCIATION OF MASTER PLUMBERS

BUCHAN and McNALLY

PLUMBING & HEATING CO.

26 PARK STREET

TEL. AND. 121

Will Ask Bids On Sewer Extension

The BPW will call for bids on about 390 feet of sewer extension on Sutherland st.

Frederick E. Plummer appeared before the board Monday night to ask about plans for the extension on his street. The project was approved under article 47 in the annual warrant. The board voted to call for bids, with the understanding that easements must be obtained from residents on the unaccepted portion of the street and that betterment assessments will be levied against property owners in the unaccepted part.

FEW QUALIFY

It is very true that only about one man in a million catches up with that promising future.

BILL FISHER IS OUTSTANDING ATHLETE

(Continued from Page One)

Fitzgerald, Nancy Sunderland, Cathy Duke, Joan Hamilton and Fay Thornton.

Awards for six years' service in the band went to Gail Goodwin, Leigh Henderson, Delight Wilson, Joan Hathaway, Joan Mortimer, Ruth Frederickson, Jane Henrick and Ann Dolan.

EXAMINATION COMING FOR SEALERS JOB

A civil service exam for the position of sealer of weights and measures will be held July 13. Location of the exam is to be announced.

The state civil service commission has given applicants until June 22 to file applications for the exam.

Be sure you're right—but never bet on a sure thing.

Men who mean all they say usually say very little.

Keep Abreast Of Things While You're Away . . .

HAVE THE

ANDOVER TOWNSMAN

Andover's Own Newspaper Since 1887

FOLLOW YOU ON YOUR

Vacation

TEL. 1943

Hotpoint Electric RANGE

LOWEST RANGE PRICE SINCE WORLD WAR II

• Speedy Super Calrod Units • Golden Bake Giant Super Oven • Golden Broiler, needs no preheating • Automatic Oven Heat Control • Oven Signal Light • Crisper-Stor Compartment • Electric Appliance Outlet • Acid resistant Titanium Porcelain Enamel Finish.

Lawrence Electric Company

PART OF NEW ENGLAND ELECTRIC SYSTEM

ELECTRICITY IS CHEAP — YOUR BIGGEST HOUSEHOLD BARGAIN

Repeat of a Sell Out!

IF YOU MISSED THIS SPECIAL LOW PRICE SALE HERE IS ANOTHER CHANCE

GARAGE DOORS

(OVERHEAD TYPE)

4 Panel 4 Section 1 3/8"

8 x 7 $54.45

9 x 7 $61.45

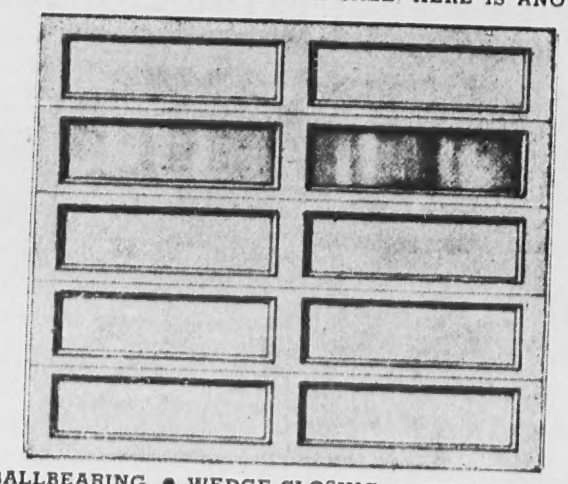

GARAGE DOORS

(OVERHEAD TYPE)

2 Panel 5 Section 1 3/8"

8 x 7 $57.95

9 x 7 $63.95

• BALLBEARING • WEDGE CLOSING • SOLID LOCKING • OIL-TEMPERED SPRINGS • ZINC PLATE HINGES • DOUGLAS FIR

COMES COMPLETE WITH HARDWARE, TRACK, AND GLAZED

Manufacturers and Dealers of Windows • Doors • Millwork

INDIAN HEAD MILLWORK Corporation

90 EAST HOLLIS ST., NASHUA, N. H.

DIAL TU 3-5537

Call Enterprise 8004 at no charge from Billerica, Mass. Wilmington, Mass. Westford, Mass. Tewksbury, Mass. Chelmsford, Mass. Dracut, Mass. Lowell, Mass. Manchester, N. H. Bedford, N. H. Derry, N. H. Goffstown, N. H.

EASILY INSTALLED, WEATHERTITE, EASY TO OPERATE, & INDIVIDUAL PANELS REPLACEABLE

TRY A TOWNSMAN WANT AD – CALL 1943

TONITE 1
DOG RACING
WONDERLAND
POST TIME 7:45 DAILY DOUBLE CLOSES 7:30 REVERE BEACH

WEST PARISH

(Continued from Page 15)

Mr. James Dailey of Littleton, N.H. spent several days the early part of the week with Mr. and Mrs. Kenneth Hilton of Lowell st.

Mrs. Roger Moulton and children have returned to their home in Wayland after enjoying the past week with the former's parents, Mr. and Mrs. Parker Holden of High Plain rd.

Lawrence Lewis has completed his first year at Columbia university and is at the home of his parents, Mr. and Mrs. Roger Lewis for the summer.

Norman Hudgins of North st. left recently for Fort Monmouth, N.J. where he will commence his army training.

Mr. and Mrs. Donald Ward of Beech cir. and Mr. and Mrs. Glenn Yeaton of Hidden rd. have returned from a weekend at Cotuit.

Mr. and Mrs. Robert Cotton and family of Manchester, N.H. visited with the latter's parents, Mr. and Mrs. John Rasmussen of Lowell st. recently.

Mrs. Roger Lewis of Laurel lane and Mrs. Lester Dixon of Boutwell rd. have returned home after spending a few days in New York City.

Mr. and Mrs. Frederick H. Smith of St. Petersburg, Fla. have been spending a few days with Mr. and Mrs. Arthur R. Lewis of Lowell st. The Smith's are spending the summer at their cottage at Ogdensburg, N.Y.

Mr. and Mrs. Harold Gordon and family, formerly of Lowell st., have moved into their newly built home on Cutler rd.

Miss Marjorie Stewart of High Plain rd. and Judith Hall of Dascomb rd., students at Sargent college, are attending Sargent college summer camp at Peterboro, N.H. for the month of June.

Bruce Stewart of High Plain rd. was among the graduates from Boston university. The exercises took place Sunday, June 3 and were attended by his parents, Mr. and Mrs. William Stewart of High Plain rd.

Miss Margaret Dick, a teacher at Baypath Junior college, Longmeadow, is spending the summer with her mother, Mrs. Ernest Dick of High Plain rd.

Mr. and Mrs. Fred Tarbox attended the 15th reunion of the class of 1941, Framingham Teachers college. Dinner was served in the 1812 House in Framingham with over half of the members of the class in attendance.

Sgt. Ronald Mulick, USA, has recently been honorably discharged from service after service in Heilbonn, Germany for the last three years. He is now vacationing with his parents on Cutler rd. He intends to further his education in the fall.

Mr. and Mrs. Alex Henderson of Argilla rd. spent the weekend at Ipswich.

Picnic June 11 Is Planned By Guild

The Friendly Guild of Christ church will hold a picnic June 11 at 6:30 p.m.

Members will gather at the home of Mrs. Irvin Wilkinson on York st. and are each asked to bring silverware for their own use. Those who wish may meet at the parish house not later than 6:15.

Members of the committee planning the affair are Mrs. Wilkinson, Mrs. Sydney Pollard, Mrs. David Morrison, Mrs. Richard Wrigley, Miss Agnes Gallagher, Miss Doris Hilton, Mrs. David Anderson and Mrs. Leslie Westfall.

McCABE TOOK PART IN MARINE EXERCISE

Pfc. John W. McCabe, son of Mr. and Mrs. Arthur E. McCabe of Rocky Hill rd. recently participated in a command post exercise at Quantico, Va. with the 2nd Marine Division from Camp Lejeune, N.C.

The exercise is conducted each year for students attending the senior, junior and communications officers schools.

CHEEVER CIR. YOUNGSTERS HELP RED CROSS

A group of Cheever Circle youngsters, apparently aware that the Red Cross is on the job throughout the year, recently turned in the proceeds of a lemonade and popcorn stand to the Andover Chapter. John Wilson came up with the idea. He was assisted by Dick Britt, Bisty Stulgis, Billy Dreyer, Judy and Mikey Simeone.

☆ TOWNSMAN BUSINESS DIRECTORY ☆

ARBORISTS

AMALIA
TREE SURGEONS, Inc.
A TREE SERVICE WITH A SENSIBLE ATTITUDE TOWARD COST
AND. 1848 OR 2901

ANDOVER TREE SERVICE
37 Years Experience
A Complete Tree Service
J. H. Buss, Sr. Tel. 1304-J
J. H. Buss, Jr. Tel. 1672-M

TREE SERVICE
by
DODGE ASSOCIATES
Wenham, Massachusetts
ANDOVER Representative
ALBERT R. RETELLE
Reservation Road
Tel. And. 841

AUTO REPAIRS

CLARK MOTOR CO.
AUTHORIZED
CHRYSLER - PLYMOUTH
SALES and SERVICE
PAINTING and BODY WORK
IN OUR OWN SHOP
41 PARK ST., ANDOVER
Tel. Andover 333

PARK ST. GARAGE
GENERAL AUTO REPAIRING
JENNEY GAS & OILS
33 PARK ST. TEL. 240

BUILDING MATERIAL

LUMBER - PAINTS
WALLPAPER
HARDWARE
SPORTING - GOODS
AMMUNITION – TARGETS
J. E. Pitman Est.
63 PARK ST., ANDOVER
TEL. 664

CARPENTRY WORK

FOR ALL YOUR
CARPENTER WORK
REMODELING
OR
ROOFING
CALL
ED. OTTO
TEL. AND. 1396
· FREE ESTIMATES ·

CESSPOOLS

CESSPOOLS PUMPED OUT
– ALSO –
Cesspools and Septic Tanks Installed
CHARLES CORBEIL
TEL. GLENVIEW 7-7236

CLEANSERS & DYERS

—CLEANSING—
—PRESSING—
—TAILORING—
MEN'S AND LADIES' GARMENTS
CALL 1169
Elander & Swanton
56 MAIN ST.
ANDOVER, MASS.

ELECTRICIANS

Archie A. Gunn
MASTER ELECTRICIAN
Wiring for
Oil Burners – Light – Power
MOTOR & APPLIANCE REPAIRS
41 PINE ST. TEL. AND. 920

C.A.HILL & CO.
Electrical Contractor
CHARLES A. HILL, JR.
Call us for every residential, commercial and industrial electrical service.
LIGHTING ENGINEERS
13 Chestnut St. Tel. 1076

LANDSCAPE SERVICE

HEATHERFELLS NURSERY
LANDSCAPE SERVICE
H. ROHRBACH
SUNSET ROCK ROAD TEL. 192
Bring Us Your Garden Problems

REAL ESTATE

ANDOVER REALTY AGENCY
REAL ESTATE
3 Lowell St., Shawsheen Village
TELS. 702 or LAW. 8-4241
Donald A. MacNeil, Mgr.

W. Shirley Barnard
Real Estate and Insurance
at
Main and Barnard Streets
Telephone 202

BRADLEY
REAL ESTATE
And. 2529, Law. 7029

Fred E.Cheever
REAL ESTATE
21 MAIN STREET
TELS. 775 & 1098

REAL ESTATE INSURANCE
DOUGLAS N. HOWE
52 MAIN ST.
ANDOVER, MASS.
PHONE 2208

K. C. KILLORIN
REALTOR
77 Main St. Andover
Tel. 2272

For Efficient, Courteous Service and ACTION!
List Exclusively with
R. C. SIMMERS
REAL ESTATE – INSURANCE
94 Main St. TEL. 2316

ADVERTISE YOUR BUSINESS
IN THE
TOWNSMAN
Classified Directory

Buying...?
...Selling?
R. A. Kimball and Associates
TOWN & Country HOMES
89 MAIN ST. ANDOVER
TEL. AND. 3148
R. A. KIMBALL
Res. Andover 1768
MRS. B. M. DARLING
Res. Andover 1578

RESTAURANTS

The Coffee Mill
125 MAIN ST. TEL. 886
ANDOVER, MASS.

CHOICE OF FINE FOODS AND LIQUORS
LOUIS SCANLON'S
☆ ON THE ANDOVER LINE ☆

SERVICE STATION

Here To Serve . .
John M. Murray
Gulf
Super Service
COR. MAIN AND CHESTNUT STREETS

TELEVISION SERVICE

BOB'S
T V SERVICE
RADIOS & PHONOGRAPHS
TEL. AND. 2254

RADIO & TV SERVICE
MULLIGAN'S
RADIO & TV LAB.
30 SOUTH BROADWAY, LAWRENCE
TEL. LAW. 30396

☆☆☆☆

TRAVEL

ANDOVER TRAVEL BUREAU
Agency for All Airlines and Steam Ship Lines
21 MAIN ST. TEL. 775-10
Fred E. Cheever, Mgr.

WALLPAPERS

WALLPAPER
ALLIED PAINT STORES
Joseph T. Gagne, President
34 Amesbury St., Lawrence

Bruce Stewart of High Plain rd. was among the graduates from Boston university. The exercises took place Sunday, June 3 and were attended by his parents, Mr. and Mrs. William Stewart of High Plain rd.

Miss Margaret Dick, a teacher at Baypath Junior college, Longmeadow, is spending the summer with her mother, Mrs. Ernest Dick of High Plain rd.

Mr. and Mrs. Fred Tarbox attended the 15th reunion of the class of 1941, Framingham Teachers college. Dinner was served in the 1812 House in Framingham with over half of the members of the class in attendance.

Sgt. Ronald Mulick, USA, has recently been honorably discharged from service after service in Heilbonn, Germany for the last three years. He is now vacationing with his parents on Cutler rd. He intends to further his education in the fall.

Mr. and Mrs. Alex Henderson of Argilla rd. spent the weekend at Ipswich.

Picnic June 11 Is Planned By Guild

The Friendly Guild of Christ church will hold a picnic June 11 at 6:30 p.m.

Members will gather at the home of Mrs. Irvin Wilkinson on York st. and are each asked to bring silverware for their own use. Those who wish may meet at the parish house not later than 6:15.

Members of the committee planning the affair are Mrs. Wilkinson, Mrs. Sydney Pollard, Mrs. David Morrison, Mrs. Richard Wrigley, Miss Agnes Gallagher, Miss Doris Hilton, Mrs. David Anderson and Mrs. Leslie Westfall.

McCABE TOOK PART IN MARINE EXERCISE

Pfc. John W. McCabe, son of Mr. and Mrs. Arthur E. McCabe of Rocky Hill rd. recently participated in a command post exercise at Quantico, Va. with the 2nd Marine Division from Camp Lejeune, N.C.

The exercise is conducted each year for students attending the senior, junior and communications officers schools.

CHEEVER CIR. YOUNGSTERS HELP RED CROSS

A group of Cheever Circle youngsters, apparently aware that the Red Cross is on the job throughout the year, recently turned in the proceeds of a lemonade and popcorn stand to the Andover Chapter. John Wilson came up with the idea. He was assisted by Dick Britt, Bissy Stulgis, Billy Dreyer, Judy and Mikey Simeone.

★★★★

TRAVEL

ANDOVER TRAVEL BUREAU
Agency for All Airlines and Steam Ship Lines
21 MAIN ST. TEL. 775-1080
Fred E. Cheever, Mgr.

WALLPAPERS

WALLPAPER
ALLIED PAINT STORES
Joseph T. Gagne, President
34 Amesbury St., Lawrence

Legal Notices

Commonwealth of Massachusetts
Docket No. 251,510
PROBATE COURT

Essex, ss.

To all persons interested in the estate of PERLEY F. GILBERT late of Andover in said County, deceased, and to the ATTORNEY GENERAL of said Commonwealth.

A petition has been presented to said Court for probate of a certain instrument purporting to be the last will of said deceased by MAY H. STONE of Andover in said County, praying that she be appointed executrix thereof without giving a surety on her bond.

If you desire to object thereto you or your attorney should file a written appearance in said Court at Lawrence before ten o'clock in the forenoon on the ninth day of July 1956, the return day of this citation.

Witness, JOHN V. PHELAN, Esquire, First Judge of said Court, this twenty-fifth day of May in the year one thousand nine hundred and fifty-six.

JOHN J. COSTELLO, Register.
7-14-21

Commonwealth of Massachusetts
PROBATE COURT
Docket No. 251,384

Essex, ss.

To all persons interested in the estate of LUELLA P. BAILEY otherwise known as LUELLA P. HARDY BAILEY late of Andover in said County, deceased.

A petition has been presented to said Court for probate of a certain instrument purporting to be the last will of said deceased by JOHN E. PICONE of Everett, in the County of Middlesex praying that he be appointed executor thereof without giving a surety on his bond.

If you desire to object thereto you or your attorney should file a written appearance in said Court at Lawrence before ten o'clock in the forenoon on the eleventh day of June 1956, the return day of this citation.

Witness, JOHN V. PHELAN, Esquire, First Judge of said Court, this fifteenth day of May in the year one thousand nine hundred and fifty-six.

JOHN J. COSTELLO, Register
24-1-7

TOWN OF ANDOVER
Board of Selectmen

The Board of Selectmen will receive sealed proposals for alterations to the Town Hall on or before 8 P.M., Monday, June 11.

Plans are available at the engineer's office in the Town Hall.

(Signed)
Board of Selectmen
S. P. WHITE, Chairman
S. A. LINDSAY
W. V. EMMONS

SELL RENT HIRE THRU THE WANT ADS

Personal a

WEDDING INVITATIONS AND a complete line of Wedding Stationery. Fine selection of papers and type-faces. Prompt service. The ANDOVER TOWNSMAN, 70 Main St., Tel. 1943-1944. A-TF

WANTED — Ride to Boston College, Chestnut Hill, arriving 9, leaving 4:30. Phone Andover 2697-M, after 6 P.M. A-7

Lost and Found b

FOUND — Wrist Watch on Elm Street, Andover, near square. Owner may have same by identifying it at the Andover Police Station. B-7

Commonwealth of Massachusetts
Docket No. 251,405
PROBATE COURT

Essex, ss.

To all persons interested in the estate of JANE M. TREANOR late of Andover in said County, deceased.

A petition has been presented to said Court for probate of a certain instrument purporting to be the last will of said deceased by VINCENT TREANOR of Andover in said County, praying that he be appointed executor thereof without giving a surety on his bond.

If you desire to object thereto you or your attorney should file a written appearance in said Court at Salem before ten o'clock in the forenoon on the second day of July 1956, the return day of this citation.

Witness, JOHN V. PHELAN, Esquire, First Judge of said Court, this seventeenth day of May in the year one thousand nine hundred and fifty-six.

JOHN J. COSTELLO, Register.
William H, Daly, Esq.
301 Essex St.
Lawrence, Mass. 24-1-7

The Federal Civil Defense Administration recommends that each family have a battery-operated radio for emergencies, so it can get news and survival instructions.

A good farmer who checks his crops and livestock frequently for disease is one of the nation's best defenses against biological warfare, the Federal Civil Defense Administration says.

If you are ever exposed to radioactive fallout after a nuclear attack, you may help save your life by removing contaminated clothing and washing yourself with soap and water, according to the Federal Civil Defense Administration.

SOME TO SPARE

Time may be money, but most people have a lot more time on their hands than money.

The scales of justice are always off balance when it comes time for the average man to face the judge.

Lost and Found b

ANDOVER NATIONAL Bank Pass book No. 10296 has been lost and application has been made for payment in accordance with Sec. 20, Chap. 167 of the General Laws. Payment has been stopped. B-7-14-21

ANDOVER SAVINGS BANK pass book No. 66985 has been lost and application has been made for payment in accordance with Sec. 20, Chap. 167 of the General Laws. Payment has been stopped. B-7-14-21

Services Offered c

FIRST CLASS ALTERATIONS on ladies' garments· 20 High Street, Andover. Tel. Andover 2076. C-TF

WINDOW CLEANING — residential and commercial. Storm windows (alumium or wood) cleaned and hung. Janitorial work, offices or factories. Expert floor cleaning. Fully insured. Call Cote's Window Cleaning, Lawrence 23020. C-TF

CHAIN SAW RENTALS and small engine repairs. All makes of lawn mowers sharpened. Equipment Service Co., Lupine Road (Next to the Railroad Station) Andover. Tel. 3075. TF

ATTICS, YARDS, CELLARS, barns cleaned. Storm windows and screens changed. Lawns mowed and driveways maintained. Small trucking jobs done. Call Andover 141-W. TF

DRESSMAKING and Alterations. Specializing in children's clothing Mrs. C. A. Piquette, 6A Burnham Rd., Tel. Andover, 2035-W. C-TF

GENERAL WORK, Landscaping; Cellars and Attics Cleaned. Grade A Loam, Sand, Filling and Stones. Garbage removed. Romano Trucking. Tel. And. 946-J. C-TF

GENERAL CARPENTER WORK — Repairs, Kitchen Cabinets — remodeling — expert workmanship. C. Mullins, Tel. Law. 87932, after 6. C-TF

SMALL GARDENS roto tilled. Gardens plowed and harrowed. Call Lawrence 84898 after 5:30 P.M. C-7-14-21-28

A. PONTBRIAND, Contractor and builder. Remodeling. Masonry. Roofing. Tel. Lawrence 37964. C-24-1-7-14

WATER VEINS LOCATED, for farm, camp, residence. B. M. Cole. Tel. Lawrence 27601. C-17-24-1-7

CHIMNEYS REBUILT. Gutters. Roofing, inside and outside painting. Call 88198 days, 35038 evenings. C-17-24-1-7

Tailoring and Repairing g

INVISIBLE GARMENT MENDING — Burns, Tears, Moth holes, etc. Expertly mended. Call Mrs. D. M. Hogan, 110 Waverly Road, North Andover, Tel. Lawrence 22116. G-TF

Help Wanted—Female h

WANTED — PLEASANT dependable cook, and to take care of downstairs for a family with 5 children in Gloucester from June 8 to Labor Day. $35. Live in. Telephone Andover 1137. H-7

AVON COSMETICS offers opportunity for growing income through servicing your neighborhood. Call (Lawrence) Murdock — 82686 or write to Mrs. Gregory, 134 Main St., Andover, Mass. H-7-14-21-28

NIGHT NURSE, Small Nursing Home. 40 hour week. Tel. Lawrence MU 87612. H-7

EXPERIENCED DOMESTIC lady would like position as Nurse Maid, Second Maid or plain Cook. Please call Danvers 2211-R. J-1-7.

Work Wanted—Male k

HIGH SCHOOL BOY, 16, desires summer work, lawns, chores, etc. Call Andover 1285-J. K-1-7

COLLEGE STUDENT, 19, desires any type of summer work. Begin any time after June 5th. Call Andover 1285-J or write 24 Elm St., Andover. K-1-7

Business Opportunities l

FOR SALE — The only business location available in the heart of fast growing Andover, Mass. Frame building, located at 15 Post Office avenue. John Hewitt Real Estate Agent. Tel. And. 973 or 1834. L-TF

MILL POND Amusement park for SALE, route 110, Lowell Boulevard, behind Hurley's, at a very reasonable price. Will sacrifice for quick sale. Owner going to Florida. Tel. Law. 83115. L-1-7-14-21

Articles for Sale o

ANDOVER SPORTSMAN BARRACKS. New Hampshire Fish and Game licenses. Guns bought, traded, fishing, fly tying equipment. Gun Powder, percussion caps, primers, loading tools, targets. We specialize in fine Archery Tackle. Authorized Bear and White Dealer. Custom Aluminum and cedar arrows made to order. Post Office Ave., Tel. 2410. O-TF

MERCURY OUTBOARD MOTORS. 10 months free service on new motors. MERRIMACK MARINE SUPPLY, 125 South Union Street, Lawrence. Tel. Lawrence 5989. After 6 call Finance Sales Used Cars, 76-A Swan Street, Methuen. Tel. Lawrence 35621. O-24-1-7-14

ROUND steel tanks of different sizes, some lead lined; also pipes and fittings; bath tubs, etc. Prices reasonable. H. Krinsky, Park Street, Andover. Tel. And. 953-J. O-17-24-1-7

YAGER & THICKNESS PLANER - 11 1/2 x 2 3/4" — one-horse power motor, practically new. Call Andover 2001-M evenings after 6 o'clock. O-24-1-7

SCHWINN BICYCLES: Pay only $2.00 per week. "Roby" Meier, 56 Berkeley Street, corner of Jackson, Lawrence. Tel. Law. 4743. C-7-14

HYBRID BLUEBERRIES, Heavy pot-grown (regular $1.75 value) only $1.49 ea., 10 for $12.00 June 8-14, six popular varieties. Also all kinds of nursery stock and supplies. Kelsey-Highlands Nursery, East Boxford, Mass. 1 mile west of new Rte. 1 at Rte. 97. O-7

ELECTROLUX TANK type vacuum cleaner with attachments. Late model. Good condition. Cost new $169.00. Will sell for $35.00. Tel. Murdock 8-2975. O-7

HOUSEHOLD ARTICLE For sale. Kenmore Ironer, excellent condition. Roto-Hoe, 2 years old. Tel. Andover 2433. O-7

14 FOOT BOAT, trailer and 7½ h.p. motor. Almost new. Can be bought for $350. Also 1931 FORD, Model A, four door sedan, in perfect condition, Looks and runs like new, $200. Tel. Lawrence Mu-29920. O-7

Houses for Sale q

JOHN HEWITT Real Estate. Land. Homes. House lots. 15 Post Office Ave., Tel. Andover 973, 1834. Q-TF

ANDOVER — 2 houses on 2½ acres of land. Nice home with an income. Moderate price. RAY MOWAT, REALTOR, 104 Pine St., Andover. Q-1-7-14-21

Realtors s

SCHRUENDER REAL ESTATE — George H. Schruender, Realtor. Tel. Law. 32216. S-TF

REALTORS — MARY AND BOB BURKE, 14 Chickering Road, No. Andover, Mass. Tel. Law. 22416. S-TF

Summer Cottages For Rent ss

RYE BEACH — Picturesque summer home, restricted area, accomodates 6. Large living room with fire-place. All electric kitchen. Guest privileges at exclusive COLONY CLUB and golf course. Seasonal rental only $800. Helen B. Jones Realtor. Tel. Murdock 24416 or Murdock 77337. SS-7

Cottages For Sale sss

WINDHAM, N.H., Cobbett's Pond. Spacious 4 room cottage like new, on large lot in pine grove. Gas, steam heat, good well, electric pump, lavatory, large porch. Near beautiful sandy beach. $5500. GERTRUDE E. WOLFE, REAL ESTATE. TEL. SALEM, N.H. 82779. SSS-1-7-14-21

Wanted—Real Estate t

HAVE BUYERS waiting for Single and 2 family houses. LORRAINE (PLANT) ROCHEFORT, 140 Bowdoin St., Lawrence. Tel. Law. 29415. T-TF

Wanted to Buy u

ANTIQUES OR ANYTHING old. Marble-top, Walnut, Grape, and Rose-carved Furniture, Glass, China Silver, Jewelry, Clocks, Prints, Frames, Guns, Coins, Furniture Etc., William F. Graham Jr., 165 Golden Hill Ave., Haverhill, Mass. Telephone Haverhill 23708. Will call to look. TF

PHILLIPS ACADEMY GRADUATE buying picture frames, old desks, jewelry, dishes, dolls, and marble top furniture. Appraisals given in strictest confidence. Tel. Lawrence 83072. TF

ANTIQUES — Am interested in buying good furniture and general furnishings of early type. The Wagners, 18 Andover St., Georgetown, Mass. Tel. Georgetown 7161. TF

USED WHITE SINKS, any size, any amount. Call anytime, Lawrence MU 29920. U-7

LOT WANTED — HAVE you a desirable house lot you want to sell? Wanted by couple to build colonial type home. Must be in $3,000 price range. Address BD-62, The TOWNSMAN, Box 9, Andover or call Stoneham 6-2502. U-1-7

Wanted to Rent w

APARTMENT WANTED in Andover by young couple. Living room, two bedrooms, kitchen and bath. Willing to pay between $70 and $80 monthly. Call Lawrence 4919 evenings. W-1-7-14

REFINED MATRONLY LADY desires a room with kitchen privileges. Call Andover 3029-R. W-7

Offices For Rent ww

OFFICES FOR RENT. Desirable offices for professional men or otherwise, in Shawsheen Square, Andover. Inquire Woodworth Motors, 339 No. Main Street, Tel. Andover 2033. 1-WW

MOTO MOWER
Sales and Service
— LOCKSMITH —
Lawn Mowers Sharpened
Hand and Power
Saws of All Kinds Sharpened
Scissors — Lawn Tools
JAMES CUMMINGS, MGR.
351 Broadway, Law. MU 8-8413

Boston University Gave Degrees To 4 From Andover; 4 Others Receive Associate Degrees

BARBARA L. FOLLEY

RICHARD B. KYDD

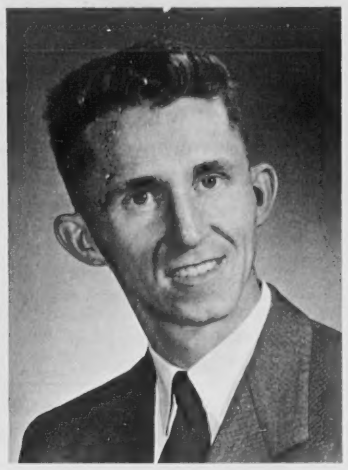

DONALD S. SCHOFIELD

WILLIAM H. WILSON

Boston University conferred degrees on four Andover residents at commencement exercises last Sunday afternoon.

Four others received associate degrees from the university.

Donald S. Schofield, 5 Barnard St., graduated summa cum laude and received his bachelor of science degree in business administration.

Barbara L. Folley, 75 Essex st., graduated cum laude. She received a bachelor of science degree at the college of business administration.

Richard B. Kydd, 38 High st., received a bachelor of law degree from the law school.

William H. Wilson, 225 Main st., majoring in public relations, received a bachelor of science degree from the school of public relations and communications.

Receiving associate degrees were Edward R. Lawson Jr., 51 Maple ave., from the college of general education; Peter S. Miller, 17 Lowell st., college of industrial technology; Bruce R. Stewart of High Plain rd., from the junior college and Vivian J. Marchese, 26 Dufton rd., in commercial science from the college of business administration.

Tyer Rubber Will Celebrate Its 100th Anniversary June 9

Tyer Rubber Company has completed final arrangements for its gigantic "Open House" celebration to be held at the company plant on Railroad st. on Saturday.

Many events and attractions have been arranged for the entertainment of Tyer's guests. Continuous plant tours will be conducted from 9 a.m. to noon, during which Tyer's actual manufacturing operations will be demonstrated. A concert will be given by the Punchard High school all-girl band; and souvenirs will be distributed to all guests. Refreshments will be served from 10 a.m. to 1 p.m.

A highlight of the celebration will be the releasing of a number of giant gas balloons, each bearing an award card. The lucky persons who recover the individual balloons will be awarded any Tyer product of their choice, upon producing the award card. Prizes will include all Tyer rubber and canvas footwear, casual footwear and sporting goods items.

Wallace E. Brimer, Tyer's president, in announcing the "Open House" celebration, emphasized the fact that this is Tyer's way of expressing thanks to all the people in the greater Lawrence area for having contributed to Tyer's remarkable growth and success over the past 100 years.

BPW Will Ask Joint Meeting With FinCom

The board of public works has asked the Finance committee to a joint meeting as soon as possible to consider various projects approved at town meeting.

Items under water extensions and improvements, sewerage and the like were voted at the meeting, with the restriction that both the selectmen and Finance committee approve the expenditures.

Three bills are currently being held up by the town accountant, according to the selectmen. They include a $3664.43 bill for pipe under a 1956 warrant item, $86.60 under an article in the 1956 warrant and $58.78 under an article in the 1954 warrant.

The selectmen said prior approval of the expenditures had not been obtained. The town counsel, the board explained, has ruled that buying supplies indicates the beginning of a project and requires approval.

At a meeting with the board of public works Monday night, the selectmen explained the problem and board Chairman Allen Flye said "It was an oversight" and indicated that the bills would be presented to the FinCom when the two groups meet.

John Bolten Jr. will take part in a two-day session of the New England Soaring association June 9 and 10 at Hiller airport, Barre. The association offers introductory flights to those interested.

WRONG WAY

Many a man makes the mistake of trying to make his mark in the world with red paint.

Conscience tells a man he is doing wrong—fortunately it doesn't inform his neighbors.

ACADEMY BARBER SHOP
96 Main St. Near A & P
3 BARBERS – GOOD SERVICE
Mon. - Tues. - Wed. 8:30 to 6
Fri. - Sat. 8:30 to 7
CLOSED ALL DAY THURSDAYS

PAUL'S 127 MAIN ST. TEL. 2125
25 Years' Experience
Dressmaking Remodeling
Alterations
Ladies' Suits, Coats and Dresses.
Made to Order

PITTSBURGH Satinhide Enamel
the Enamel with the Low Lustre
16 Ready Mixed Colors
24 Letdown Colors
• Needs No Primer
• Excellent Brushing
• No Unpleasant Odor
• Absolutely Washable
The Paint with the Low Sheen For Both
Walls and Woodwork
Lawrence Plate & Window Glass Co.
417 Canal Street Tel. 37151

EMERGENCY SALE!
1000 BRAND NEW TIRES
MUST BE SOLD AT ONCE
for lack of storage space!
WE CAN'T STORE THEM SO . . . WE'RE SELLING AT LOW-LOW PRICES!
LOOK!
GENERAL
SAF-T-MILERS
$13.90* 6.00 x 16
$15.65* 6.70 x 15
NO PAYMENTS 'TIL JUNE 30th
OTHER SIZES ALSO REDUCED
*Plus tax and recappable tire
PAY 1/3 June 1/3 July 1/3 Aug.
TUBELESS and TUBE-TYPE • BLACK and WHITE SIDEWALLS!
FAY & DRISCOLL
576 HAVERHILL ST. LAWRENCE TEL. MU 3-313
YOUR GENERAL TIRE DISTRIBUTOR
SAFETY IS OUR BUSINESS

ABOLISH CLUTTER
Cellars • Attics & Garages
CLEANED
We Buy All Kinds Of Metals
CALL LAW. MU 35981 OR AND. 2320 J